OFFICIAL REPORT.
George P. Rowell & Co., the leading authority on newspaper information, says:
"THE FORT WAYNE SENTINEL, published at Fort Wayne, Ind., has the highest circulation rating accorded to any daily in Indiana, outside of Indianapolis.

The Fort Wayne Sentinel.

The Largest Circulation in the State, Outside of Indianapolis.

ESTABLISHED 1833. WEDNESDAY, OCT. 10, 1894. PRICE TWO CENTS.

Thought About Fall and Winter Goods Yet?

We're ready to supply your wants. Drop in and look about; get posted on the new styles and fabrics, and then when you are ready you'll know what you want; and by the way, note our prices carefully, compare them if you will, and you'll agree with us that good goods can be purchased in our establishment for less money than in any other shop in the city.

GEO. DeWALD & CO.

REMOVAL SALE,

We will move about November 15.

WE WILL SELL OUR ENTIRE STOCK OF,

Hats and Men's Furnishings

At Great Reduction

FOR CASH ONLY,

10 per cent. discount on all our Furnishing Goods.

We have demonstrated to the public what we say, we mean and do.

WM. MEYER & BRO,

Rooms 5 and 7 Arcade.

Athletic Headquarters.

Bicycles Half Price.

We have a few machines left, at $50, $67.50, they are very good and cheap. The largest, finest line of Gymnasium Suits, Stockings, Sweaters, Shoes, etc in the city. Prices the lowest, considering the quality.

Cyclists Lanterns, Bells and everything, at

8 Arcade.

CHILDREN'S - - CLOTHING!

SUITS From :—

$1.50 —TO— $10.00.

OVERCOATS From :—

$2.00 - - —TO— - - $12-

BOY'S KNEE PANTS :—

25, 35 and 50 Cents!

J. G. THIEME & SON.

Cor. Clinton and Columbia Sts.

CRUSHED TO DEATH.

Frightful Results of Carelessness in Building.

A Seven Story Structure Topples Over and Crushes a Lodging House Filled With People.

NEW YORK, Oct. 10.—At 3.20 o'clock this morning a seven story building in course of construction at No. 74 Monroe street was blown down by the gale It crashed through a two story building at No. 72, demolishing it completely. Two families with boarders lived at No. 72 They were all buried in the ruins. So far three have been taken out dead and nine badly injured. Only one dead body has been identified. It is that of a woman, Bertha Kronis, aged forty. The other bodies are of a man and a boy. Workmen are still digging at the ruins. The building that fell was defective and frequent complaints had been made about it. Later a fourth corpse, that of a woman, was recovered from the ruins of the building which fell in this morning's gale. The body has not been identified.

The building which fell had been in the course of erection for the past two months. It was to have been occupied, when completed, as a foundry. Ever since the foundation was laid there have been complaints on every side that the structure was a weak, flimsy affair and many had expressed the belief that it would fall before the roof could be put on They certainly were not far wrong for the roof had not been completed ten hours when the building crashed in. It was 4 o'clock yesterday afternoon that the last nail was placed in the roof and then there was great rejoicings. The workmen put five or six flags up so that the bright stripes would hang over the street and the two kegs of beer were taken up to the top story to add to the general rejoicings

To this morning's disaster there seems to have been two eye witnesses, and the story they tell agrees in every particular. Thomas Walsh is the watchman at Hecter's stable, in the rear of the house which fell. It was just 3:30 o'clock when the disaster occurred It was a wild night. The rain fell in torrents and the wind blew a gale. The watchman says that there was a sort of mysterious half light in the air which he cannot describe. By it, through the blackness of the night, he saw as he was preparing to make his round of the stable, the side wall of the big new building and the slanting sheets of rain as they beat down upon it. "I'll never forget that night," says Walsh, Even as he looked there came a change in the appearance of the side of the wall.

It seemed to the watchman that a big black line suddenly appeared diagonally across it from the top to the bottom Before Walsh could realize that the dark line was a crack in the wall there was a low, rumbling sound and the seven stories of the building crumbled before his eyes. For a moment Walsh stood amazed. A cloud of dust went up, but the pelting rain blotted it out before the watchman could recover himself enough to reenter the stable.

Walter J. Bryan, of 77 Monroe street was returning to his home and he stood at the corner of Pike and Monroe streets, fifty feet away, when the building fell. He saw the big crack in the wall, too, and saw the building topple for an instant before it fell. "That building," said this witness, "was more badly put up than any that was ever put up by Buddensieck."

Buddensieck is the man that went to states prison for eighteen years for using sand in the building of houses instead of mortar.

When Policeman Hatson, in the vicinity, reached the scene of the catastrophe, called there by the noise of the falling building, he found extending half way across the street a mass of debris. On top of it, thirty feet above the street level, two women and a man were making an effort to get to the street, while from the interior of the pile came muffled cries for help that told of the people imprisoned beneath the mass. Calls were sent in for fire engines and ambulances.

In the two story house, No. 74 Monroe street, there lived two families, that of Isaac Abraham's consisting of ten persons, including Mr. Abraham's mother and brother.

In the upper part of the house lived Michael Korondes and his wife; their son, Davis, and his wife; two other sons named Solomon and Abraham; a daughter, Anna, and two boarders, Jacob Abrahams and George Robinovts.

The three story house to the north, some of the occupants of which were also injured, had on the ground floor the family of Michael J. McGuire, consisting of five people, all of whom slept in the extension which was crushed in. On the second floor there is the family of Joseph Brady, consisting of himself, his wife and four children, and one boarder. All of these were sleeping in the extension. They were in their beds when the crash came. All of them were more or less injured, but the little boy, Joseph Brady, is the most seriously hurt. His head was caught beneath a beam and crushed and his left leg was broken.

The people as they were rescued were taken into the grammar school nearby and attended by doctors from the hospitals Those who were most badly injured were taken to the hospitals, where they could receive more complete treatment.

The bricks and great wooden beams and stones lay in one compact mass. To add to the horror of it all, there were constant cries of the people imprisoned beneath the mass, imploring the men to hurry and get them out In the midst of the cries there came the voices of children at times. Once there was a weak voice that was raised in prayer.

The first body, that of Bertha Koons, was taken out just after 4 o'clock. Half an hour later the firemen came upon eight-year-old Alexander Abrahams, in a crippled condition in one corner of what had been his sleeping room. The boy could talk to the men and he said:

"Don't mind me, my mother and father are back of me, somewhere."

But the men worked on, and in ten minutes they had the little fellow free and one of the men carried him in his arms into the school house. He did not seem to be injured in the slightest particular.

The second corpse recovered was taken from the rear of what had been the two story building It was that of Meyer Steinman, aged thirty-one years. Then the body of Abraham Koons, nine years old, was taken out, and an hour later, that of Mrs Jennie Steinman, mother of Meyer Steinman, was recovered.

The list of dead as far as known at noon is as follows:

Mrs. Bertha H. Koones, aged forty-six.

Abraham Koones, aged nine, her son.

Mrs. Jennie Steinman, aged sixty.

Meyer Steiman, aged thirty-one, her son.

The list of injured thus far recovered from the ruins is as follows:

George Robinoust, 29, back sprained and ear cut.

Louis Abrahams, 72, left leg broken and many contusions.

David Kronis, 24 cut about head and body.

Franny Kronis, 22, badly cut about the body.

Joseph Brady, 14, head crushed and left leg broken.

Timothy Dolan, cuts and bruises.

Bessie Abrahams, 40, cut about the head.

Lewis J. Abrahams, 20, contusions of head and body.

Maurice Abrahams, contusions of head and body.

TERRIFIC STORM.

It Breaks on the Atlantic at Midnight.

And the Waves Lash the Shores of New York and New Jersey, Doing Great Damage.

NEW YORK, Oct. 10.—A storm which broke upon this section shortly after midnight has done great damage on sea and on land. The tracks of the New Jersey Southern railroad, between Seabright and Highland Beach, N. J., have been covered with sand washed up by the waves. The fishing smack, Louise, was driven ashore at Highland Beach and is a total loss. Her crew of ten were taken off by the life-saving crew. A steamship apparently in distress was sighted soon after daylight at anchor some distance off Long Branch. While the sea was running so high no effort was made to establish communication between the steamship and the shore. At 10 o'clock the wind shifted and the storm somewhat abated. The steamship does not seem to be in any immediate danger.

At Sea Bright and vicinity a number of buildings were unroofed. At Long Island City the big iron tank belonging to the West River Gas company was blown down to within five feet of its foundations. The tank was 200 feet high and 185 feet wide. The police wires were all blown down and small boats all along the shore and along Long Island to Bowery Beach were broken and thrown upon the beach. Trees and telephone wires were broken and twisted and at North Beach a number of boats were wrecked. The trolley wires of the Brooklyn railroad at North Beach were all broken and cars are not now being run. The ferry boat, Harlem of the Ninety-second street ferry was disabled on entering her slip at Long Island city. The new engine house at the corner of Stienway and Flushing avenue which reached the heights of one and one-half stories was blown down.

In Jersey City the damage is confined to the telegraph, telephone, trolley and electric light wires. In three instances horses were killed by coming in contact with live wires. Many shade trees were uprooted.

At this hour, 2 o'clock, the heavy storm which set in after midnight, still continues with a heavy sea on. An unusually high tide washed the east shore of Staten Island, doing considerable damage to several small yatchs, which lay exposed at their anchorages, close along shore. The wind blew in heavy squalls, creating a very high confused sea. The only steamers reaching quarantine this morning were the Manitoba, from Rio Janerio and the Teutonic, from Liverpool.

The passengers on the Staten Island Rapid Transit company ferry boats observed a number of bales of hay floating in the water between the Statue of Liberty and the Battery, indicating a disaster to a hay barge.

Blew Open a Safe.

CLEVELAND, Ohio, Oct. 10.—At West Cleveland, a suburb, last night burglars forced an entrance into the postoffice building and then blew open the safe They secured only about $20 in stamps and money, which happened to be all that the safe contained at the time It was a most daring burglary from the fact that the building is surrounded on all sides by residences.

SYNOD IN SESSION.

Presbyterian Ministers of Indiana Meet in This City.

Opening Exercises Last Evening—Interesting Sermon by the Retiring Moderator—Officers Elected.

Last evening at the First Presbyterian church, this city, began the annual session of the Presbyterian synod of Indiana The attendance of delegates was quite large, and many lay members were present The services opened with a beautiful duet, "I Know That My Redeemer Liveth," by E F. Yarnelle and C. H. Worden, of the Haydn quartet Prayers were offered by Revs. R V. Hunter and F. Hood, after which the opening sermon was preached by the retiring moderator, Rev. James Williamson, of Thorntown. The sermon dealt largely upon the topic of home mission work, the speaker taking his text from Mark xvi, 15: "Go ye into the world and preach the gospel to every living creature."

Rev. Williamson began by stating that although Indiana was a great state and stood high in the sisterhood of the nation, yet the last census showed that over 1,000,000 of her people never attend church. Here is a broad field for home missions. There are 40,000 Presbyterians in the state. Five counties have no churches of this denomination, ten counties have but one each, and twenty-five have but two each. The average attendance is, therefore, 127 members to a church, or an average of three and one half churches to each two counties "There is no denying the fact," said the speaker, "that the Presbyterian church in Indiana is, comparatively speaking, not as strong as it should be. Now, there is no reason for this. The church is composed of liberal, wealthy members, who are ever ready to contribute for any and all purposes" The speaker here employed a metaphor to emphasize his views. He said: "When the stranger visits New York the first question asked him is, 'How much money have you got?' At Philadelphia the first question is, 'Who are your ancestors?' but at Chicago—in the great, boundless and progressive west—they ask, 'What can you do?' That is the essential point, too But the Presbyterian church can satisfactorily answer all three of these questions. She has the wealth, the ancestry and the ability to do wonders."

Speaking of the increase of membership in the church the speaker said: "In 1879 the membership of the Presbyterian church in Indiana was 26,000. In 1889 it was 33,000—a net gain of only 15 per cent. in ten years There was something lacking in this period. From 1889 to 1894 there was a gain of 22 per cent. and the church gained more in five years by 7 per cent. than in the previous ten years. These figures are encouraging and go to show that there is a new spirit of awakening going on."

Rev. Williamson went on to discuss questions as to the prosecution of home mission work and contrasted this line of labor in the Presbyterian church with the methods employed in other denominations The speaker, after recommending the choosing of members of the Presbyterian ministry for evangelistic work, concluded his remarks.

At the end of the opening service nominations for moderator were called for and Rev. H. L. Dickinson, of Indianapolis, was unanimously elected. Dr. Charles Little, of Wabash, the stated clerk, asked for the election of two temporary clerks, and Rev. H. L Nave, of Huntington, and Rev James S Revenaugh, of Liberty, were chosen. The Rev. Williamson presented the new moderator with a gavel made from one of the logs used in the construction of the first Presbyterian church ever erected in Indiana. The Rev. Dickerson accepted the gavel, and in a few earnest words addressed the synod, thanking the members for the unsought honor which had been conferred upon him.

The Rev. D. W. Moffat, D. D., then presented the report of the committee of arrangements, which was adopted. After some business with reference to today's session, the synod adjourned, closing with prayer.

TODAY'S SESSION.

This morning the synod was opened with devotional exercises led by Rev. Thomas H. Hench, D. D, of Connersville. The business meeting, which followed, was largely given over to the discussion of home mission work. The following is the program which was carried out this afternoon and also that arranged for this evening:

AFTERNOON.

2:00-3:00 Business session.
3:00 Synodical Communion, Sermon by the Rev. R. J. Cunningham, D. D., Crawfordsville.
4:15 Reception at Westminster Seminary. Brief addresses by the Rev. Henry Johnson, D. D., South Bend; the Rev. E. P. Whallon, D. D., Ph. D., Cincinnati, O., and others.

EVENING

[Music by First Church Choir.]
7:30 Popular Meeting. "The Field is the World."
1. Synodical Report on Foreign Missions by the Rev. A. B. Meldrum, D. D., Evansville.
2. Address by the Rev. F. F. Ellinwood, D. D., New York City, Secretary of the Board of Foreign Missions.

DELEGATES ATTENDING

The following are the ministerial and lay delegates in attendance upon the synod and the homes of our citizens at which they are being entertained:

Rev. and Mrs McIntosh, Kendallville, with Mrs. F. W. Antrup, West Main street.

Rev. A. D. Carliale, Chas. H. Couner, New Albany; Rev. M. M. Lawson, Lima; Elder E G. White, M. D., Lagrange, with Mrs. J. M. Boggs, Breckenridge street.

Rev J. W. Fulton, Mr. Noah Reasoner, Hartford City, with Mr. S. Bash, West Berry street.

Rev. Edgar P Hill, Freeport, Rev. E S. Scott, Vincennes, Rev. I. S. Simpson, Lucerne, at Wayne hotel.

Rev. W. I. Alexander, Frank Maun, Decatur, with Mrs. F. R Barrows, West Wayne street

Rev. F C Colvin, E D. Hartman, Auburn, with Mrs. S. A. Burrowes, Fairfield avenue.

Rev. W. P. Koutz, Cutler; John A. Hysong, Hazelrigg, with Mrs. T. M. Biddle, Ewing street.

Rev. H. Johnson, Rev. Daniel Green, South Bend, with Mrs. W. S. Bash, West Berry street.

Rev. S. C. Dickey, Indianapolis; Rev. A. Y. Moore, Hanover, with Mrs. C. S. Bash, West Wayne street.

Rev. S. W. Stophlet, Evansville; Jno. B. Adams, Indianapolis, with Mrs. A. A. Chapin, Douglas avenue.

Mr. W. B. Lyle, Crawfordsville, with Miss M. S. Cochrane, West Berry street.

Rev. H. M. Rogers, Dr. J. W. Crouse, Dayton, with Mrs. B. O. Diffenderfer, West DeWald street.

Rev. I. M. Hughes, D. D, Richmond; Rev. W. O. Lattimore, Plymouth, Elder C. J. Barbour, Warsaw; Elder F. G. Roots, Connersville, with Mrs P. Dickinson, East Berry street.

Rev. B. E Prough, Corrydon, Wayne hotel.

Rev. O L. Prentice, Charles M. Thomas, South Bend, with Mrs. Wm. Crighton, Brackenridge street

Rev. D. R Burr, Oxford; Rev. J. C. Breckinridge, Bourbon, with Dr. J. D Chambers, Brackenridge street.

Rev. F. H. Hayes, W. R Snyder, Muncie, with Mrs John Evans, East Main street.

Rev. G. S Burroughes, D D, Crawfordsville; J C. Ingram, Indianapolis, with Mrs. S M. Foster, East Berry street.

Rev. W. A. Cutler, George Goodwin, Sullivan; Rev. G. D. Parker, Elder McNoun, LaGro, with Mrs. O. B. Fitch, South Calhoun street

Rev. J. G. Black, Darlington; Rev. E. W. Souders, Greenfield, with Mrs. Theo. Gould, West DeWald street.

Rev. E. B. Newcomb, Wm. Crawford, Laporte, with Mrs G. L. Greenawalt, East Wayne street.

Rev. D. R. Love, Albert Van Derolgen, Newton, with Mrs. A. Geismar, East Berry street.

Bernard Jacobs, Spencer, with Mrs. V. Gutermuth, Superior street

Rev. Charles Little, D. D., E G. Sackett, Wabash, with Mrs. J. M. Henry, Grace avenue

Rev. D. V. Putnam, D. D, Dr. J. E Sterrett, Logansport, with Mrs A. E Hoffman, West Wayne street.

D. W. Fisher, D. D., L.L D, Hanover; Rev. A. B Meldrum, Mr. R M. Milliken, Evansville, with Mrs W. H. Hoffman, West Berry street

Rev. G. A. Beattie, Capt. U. D. Cole, Rushville, at Aveline hotel.

Rev. R. J. Cunningham, D. D, Professor Campbell, Crawfordsville, with Mrs. F. J. Hayden, East Lewis street.

Rev. J. M. Hutchison, D. D, J. E. Taggart, Jeffersonville, with Mrs Henry Hanna, East Berry street

Rev. J. B. Fowler, Winchester; Rev C. T. White, Lewisville, at Aveline hotel.

Rev. H. S. Rice, Monticello; Rev. T H. Hench, Connersville, with Mrs E A. K. Hackett, West Berry street.

Rev. J. S. Revenaugh, Liberty, with Mrs. Newton Hanna, Fulton street

C. W. Johnson, Thorntown; George F. Bloom, Remington, with Mrs W. Hulse, Fairfield avenue.

Rev. J. M. Duncan, D. D, Terre Haute; Rev. H. L. Dickerson, Indianapolis, with Mrs. Jos. Hughes, West Wayne street.

Rev. R. V. Hunter, Terre Haute; Rev. T. D. Fyffe, Crawfordsville; Rev. Williams, Terre Haute, with Supt. Alexander Johnson, at school for feeble minded youth.

Rev. H. A. Percival, Mishawaka; Mr. V. H. Hatfield, Ossian, with Mrs. S. C. Henderson, West Creighton avenue.

Rev. F. C. Hood, Indianapolis, with Mrs. Edward Jones, West Butler street.

Rev. Edwin Craven, Ossian, Rev. T. M Gossard, Forrest Hill, with Mrs. J. O. Keller, East Berry street.

Rev. W. B. Chamberlain, Hanover; D. K Zeller, Richmond, with Mrs L. D. Keil, Superior street.

Rev. T. R. Quayle, Jacob Baum, Roann; with Miss Mary Bosg, West Lewis street.

Rev. J. A. Pollock, Elder J. S. Reagan, Lebanon, with Mrs. H. T. Stapleford, West Creighton avenue.

Rev. Frank M. Fox, Ladoga; C. E. Wells, Muncie, with Mrs G. W. Lowe, West Washington street.

Rev. S. P. Marshall, Elder R. V. Ditmars, Franklin; with Mrs. W. L. Moellering, East Washington street.

Rev. C. M. Lombard, Spencer; at Aveline hotel.

Rev. James Omelvena, Elder C. Gros, Delphi; with Mrs. J. D. Gumpper, East DeWald street.

Rev. J. G. Hefren, Clinton; with Mrs. A. J. Long, West Washington street.

Rev. E. S. Scott, D. D., Elder J. H. Allen, Logansport; with Mrs. J. M. Van Syke, East Berry street.

Rev. T. E. Hughes, Lagrange; Rev. J. I. Shirard, Rockville, with Mrs. T. J. Boyd, East Berry street.

Rev. R. Morrison and wife, Rev. Gilmore, with Mrs. J. L. Leeper, West Washington street.

Rev. E. P. Whallon, Cincinnati, with Mrs. A. J. Lauvach, East Washington street.

Rev. E. Barr, Ligonier; Rev. S. E. B[illegible], Hanover, at the Aveline hotel.

Rev. J. S. Axtell, Portland; Rev. J. D. Shultz, Fowler, with Mrs. Wm. Myers, West Williams street

Rev A E Ewers, G. W Martin, Rockfield, with Miss Agnes McKeag, Fairfield avenue.

Rev D E. Long, Michigan City, Rev. Jesse Martin, Logansport, with Mrs. H. C. Moddrwell, West Wayne street.

Rev. James Williamson, Thornton; Rev. S. V. McKee, Remington, at the Aveline hotel.

Rev. Samuel Shirley, Albion, with Mrs, M. S. Mahurin, Fairfield avenue.

Rev. C. S. West, Lima; Mr Emmons Emerson, Salem Center, with Mrs Niel McLachlan, Creighton avenue.

Rev. M. B. Lowrie, D. D, Omaha, Neb; Mr. Thomas Gibboney, Hanover, Rev. J. C. Burt, Indianapolis, with Mrs. D. W. Moffat, East Berry street

Rev. F. F. Ellinwood, New York city, Rev. J. F. Tuttle, D D Crawfordsville, with Mrs. O. P. Morgan, East Washington street.

Rev. A. E Allen, Rev. S S Aikman, Indianapolis, with Mrs E. H. McDonald, West Wayne street.

Mr. Asbury, Liberty, Mr. D. S. Wasson, Murray, with Mrs. Jay Moderwell, Superior street.

Rev. J. B Fleming, S. L Finney, Valparaiso, Rev H. L Vannings, H. D. Wilson, Goshen, with Mrs. Charles McCulloch, West Wayne street.

Rev. W. H. Sands, W. E Hastings, Cambridge City, with Mrs Jay Moderwell, West Superior street

Rev. A. Hooke, G E Hanna, Waveland; W. C. Cort, Groveland, with Mrs Wm. Orr, Butler street.

Rev. D VanSlyke, Indianapolis; Rev. C E. Kircher, Knightstown, with Mrs. G. L Potter, East Washington street.

Rev. W. S. Peter, Chalmers; Rev. R. H. Hooke, Kentland, with Mrs. J. C. Polhamus, West Butler street.

Rev. H. G. Pollock, Mrs Pollock, Shelbyville, with Mrs. S. Shoaf, East Berry street.

Rev. H. L. Nave, Geo. G. Favorite, Huntington, with Mrs. P. D Smyser, West Berry street.

Rev. H. A. McDaniel, Union City; Rev. Wm. Witner, Attica, with Mrs. A. E. Van Buskirk, South Calhoun street.

Rev. F. H. Shedd, T W. Millikan, New Castle, with Mrs M. S. Willson, Oakley street.

Rev. J. H. Bright, G. L Vannuys, Franklin, with Mrs. F. P. Wilt, South Calhoun street.

Rev. Wm. J. Frazer, Dr. Silas Black, Brazil, with Mrs. F. W. Wilson, East Williams street.

Rev. Geo. Knox, Mr. A. J. Stewart, Indianapolis, with Mrs. J. B. White, Barr street.

Rev. Chas Huffer, Edinburg; Rev. H. B. Sutherland, Salem, with Mrs. Hester Wood, West Superior street.

Rev. J. A. Worden, D. D., Princeton, N. J., Mr. R. J. Hamilton, Greensburg, with Mrs. Charles Worden. Fairfield avenue.

Rev. H. B. Townsend, Dr. C. H. Niman, Elkhart, with Mrs. E F. Yarnelle, West Wayne street.

Rev. A. A. Pfanstiehl, D D, Samuel Moore, Lafayette, with Mrs. Allan Zollars, Brackenridge street.

Rev. J. P. Fox, Terre Haute, with Miss Merica Hoagland, West Berry street.

Rev. D. B Banta, Lebanon; Rev. August Reipert, Shelbyville, with Mrs. A. A Purman, West Wayne street.

Rev. F. R Rosebro, Mr. V. E Livengood, Covington, with Mrs. C. L. Olds, West Washington street.

IT WAS LOADED.

But, as Usual, the Small Boy Didn't Know It.

Cartridge Explodes With Disastrous Effect on Force Street—Accident to a Drunken Man.

Yesterday, the eight-year old son of Jacob Bauer, of Force street, met with a shocking accident which may result in the loss of his left hand. During the day the lad, while playing in the street, found a large blank cartridge and played with it all day, his mother never suspecting that the thing was loaded. About 9 o'clock in the evening the lad experimented with the cartridge by holding it in his left hand over the gasoline stove. The cartridge exploded with a fearful noise which shook the house. The palm of the boy's hand was fearfully lacerated, sharp pieces of the metal entering the member and lodging between the bones. A piece of the shell also struck an artery in the right arm and caused profuse hemorrhage. The lad suffered greatly and Dr Kesler was called to dress the wounds

OVER AN EMBANKMENT

Henry Pens, living at No 107 High street, met with a narrow escape from death last night about 11 o'clock. He was down town with his horse and wagon, and, becoming intoxicated, started his horse home on a run. When last seen before the accident he was driving north on Clinton street at full speed and he narrowly missed a bad wreck at Main street, where repairs were in progress. When he came near the Clinton street bridge the horse jumped over the embankment and down went Pens in the rig, where the latter was broken to pieces. The man was found shortly afterward in a semiconscious condition and was taken to the station in the police patrol wagon, where he told a long story of how he had been held up by four men who tried to rob him. Dr. Schrader dressed his wounds and this morning the prisoner was fined and sent to jail by Mayor Oakley.

J. D. Williams expert accountant. Office: 63 East Main street.

PLACED RIGHT.

Ex-City Treasurer Sosenheimer Makes a Clear Statement.

The Double Payment of the Empie Bonds Was Not an Error on His Part.

Editor SENTINEL:

Editorially, in last night's issue of your paper, in referring to the over issue of bonds to Contractor Empie, you say, "The two issues was clearly a mistake on the part of the city treasurer." This is so unjust to me that I have no doubt you will take pleasure in correcting the statement

I do not desire to find fault with any one nor cast blame upon any of my late associates but I cannot afford to bear the burden that belongs elsewhere

All that I know with reference to the over issue of bonds is that which is plainly shown by the record On the 23rd day of January, 1894, the city clerk delivered to me forty bonds aggregating $32 000, duly signed by the mayor and countersigned by the city clerk. I gave my receipt to the clerk, therefore, as required by law, and held the bonds subject to the order of the common council Afterwards these bonds were sold by the finance committee and I paid the money out as specially ordered and directed by the common council And now, after having had the bonds prepared by order of the mayor and each bond signed by him, and every one of them countersigned by the clerk, and sold by the finance committee, and paid out directly, and specifically under the order of the common council, I ask: Who was to blame? It needs no answer.

But now, inasmuch as I have shown that it was not my error, I will explain how, in my humble judgment the mistake occured The law requires that an ordinance shall not pass upon the night of its introduction, but shall be referred to the proper committee for examination, so that any errors therein may be corrected and mistakes avoided. But I now find for the first time upon having my attention called to the over issue in question, that the ordinance for the bonds in question was introduced by the mayor on the night of the 23rd of January, 1894, authorizing the issue of said bonds and specifying the purposes for which they were to be issued, and I also find that the bonds had been prepared signed by the mayor, countersigned by the clerk and delivered to me before the introduction of this ordinance, and I further find by the record that this ordinance was referred to no one at all, but in the face of the law read three times and passed on the night of its introduction. And now, in my opinion had this ordinance been properly referred to a committee for examination no such error could have occurred.

For a full verification of my statements herein see common council record, pages 294, 300, 301, 315 and 321.

And now, in conclusion, permit me, without vanity, to say that during my nearly five years service as treasurer of this city I left a record that I invite all citizens to give the closest scrutiny. I took a pride in being grateful for public confidence and strove to repay that confidence by making a record without a blemish. The record I made as such officer is to me a satisfaction, and such a one as all my friends felt I would make and one that the taxpayers had a right to expect If I had erred or made a mistake I would frankly and honestly confess it, but my record being as it is the proudest work of my life, I cannot quietly permit an error of the common council to be charged to me. CHAS J. SOSENHEIMER.

THE SENTINEL takes pleasure in publishing the above card of Mr. Sosenheimer, the treasurer of the city at the time of the Empie error, and is glad to record the fact that he was not to blame for the mistake. His explanation as to the manner in which it happened will be understood by all, and we do not desire in this connection to comment upon it. The record of Mr. Sosenheimer, as treasurer, was an honest, careful administration of the city's finances and he retired from the office to enter business life with the esteem and confidence of all of our citizens.

THE CITY COUNCIL.

The Natural Gas Ordinance was Passed.

At the meeting of the city council last night a protest was presented by the Natural Gas company against the proposed natural gas ordidance. The company stated that if the ordinance be passed they would cease the sale of gas by meter altogether The amended gas ordinance a prepared by the city attorney was read. It provided that gas shall not be sold at greater price than fifteen cents per 1,000 cubic feet; bills must be paid before the 10th of each month; no rental charge shall be made for use of meters. Mr. McDonald offered as an amendment an ordinance providing that the price shall not be greater than fifteen cents per 1,000 cubic feet; bills must be paid before the 10th of each month to save a penalty of 10 per cent, allows company to make a charge not to exceed $3 per year for the use of meters, and prohibits charging for connecting the meters The vote on the amendment prevailed: Ayes—Borkenstein, Griebel, Hild, Kelker, Loesch, McDonald, Mohr, Sommers, Waltemath, Wolf, nays—Glenn, Scheid, Tigar. The ordinance was then read a third time and placed on its passage and passed, Mr. Glenn voting in the negative.

The amended ordinance for the annexation of certain territory southeast of the city was passed. An ordinance making the town of South Wayne the Eleventh ward was brought up Mr Mohr stated that his party desires to redistrict the city and wanted the ordinance laid aside The ordinance was on motion read a second time and then Mr. Mohr moved that the ordinance be placed on file, and Mr Loesch moved to amend that it go on its third reading Mr McDonald moved an amendment to the amendment that the council refuse to consider the ordinance, Loesch and Wolf voting no. The amendment to the amendment prevailed and the ordinance was not considered

The board of public works reported a contract with the Fort Wayne District Telegraph company for operating its line in this city. The ordinance approving the contract was referred to the proper committees.

Protests against the vehicle ordinance were presented and referred to the committee on rules, regulations and ordinances and city attorney.

OUT WITH A REPLY.

An Open Letter From Chairman C. E. Everett

In Reference to the "Is It Soap or Blocks of Five" Article Published in The Sentinel.

THE SENTINEL is in receipt of the following letter from Mr. C. E Everett, the chairman of the republican county central committee, which he requests us to publish. It is a copy of a letter which he says he has addressed to Hon. J M. Barrett, the chairman of the democratic county central committe:

FORT WAYNE, Ind, Oct. 10, 1894

Hon. J. M. Barrett, Chairman Allen County Central Committee, Fort Wayne, Indiana

DEAR SIR:—I have read with considerable interest the article in THE SENTINEL of October 9th, headed: "What Does this Mean? Is it Soap or Blocks of Five? Is the New Ballot Law to be Violated and Destroyed by the Republicans?' Also, in the Journal of October 10th, the article headed: "Pinkertons' Secret Republican Spies in Every Block. Does this Mean Dorseyism, Dudleyism or Everettism? Cipher Correspondence that Smacks of Rascality" The article of a similar nature in the Staats Zeitung I could not read, but friends have given me the substance thereof. I have also read the editorial comments in the various papers. As to my method of polling this county, I have no comments The poll of every party is taken upon plans best suited to its managers But as to the intimation that the republicans intend to prostitute the ballot by the use of money, I deem it well to place the public in position to know the facts

I therefore make you the following proposition: That the republican and democratic executive committees of Allen county place in the hands of the following auditing committee of ten, all well known democrats and no republicans, viz—S. B. Bond, John Mohr, jr, E. A. K. Hackett, J. D. Sarnighausen, A. J. Moynihan, Charles McCulloch, Harry Keplinger, Charles F. Muhler, Otto Cummerow and J. H. Bass—all books, vouchers, orders, receipts and everything connected with the financial management of the campaign, with a statement under oath by the chairman, secretary and treasurer of each committee that it is a true statement of every cent received and disbursed, showing balance on hand, if any, so that this auditing committee may know where every dollar has come from and where every dollar has gone to The said accounts to be placed in the hands of this committee at 8 a. m, Monday, Nov. 5th, the day before the election, so that they may make a complete statement to be published in the evening papers of that day, and in the morning papers of November 6th, that all the electors of either party can decide for themselves as to whether money has been used improperly by either committee. Further, that the auditing committee meet again at 7 p m., on Wednesday, Nov. 7th, the day after the election, and audit the receipts and expenditures occurring after the first auditing, the result of the first and second auditings to be published in every paper in Allen county, regardless of its political belief.

For the republican committee I can say that not one cent of money will be used in any improper manner, and that the money that will be paid in to the committee will be used for legitimate expenses in connection with this campaign. This being true it would afford me great pleasure to have an auditing committee, consisting entirely of democrats, to investigate, audit and report in some public manner all the financial transactions of the republican committee.

This letter will be tendered to THE SENTINEL, News, Staats Zeitung, Journal, Freie Presse and Gazette. I shall be very glad indeed to hear from you through the same source.

Yours very truly,
C. E. EVERETT,
Chairman Allen County Republican Central Committee.

Fillmore's Niece.

WASHINGTON, Oct. 10.—The wedding of Miss Susie J. Fillmore, of Washington, a grandniece of the late President Millard Fillmore, and Mr. Guy Arthur Camp, of New York, took place at Brookland, D. C, today. Rev. Dr. Chas. W. Camp, of New York city, officiated at the ceremony.

Prison for Life.

BUFFALO, N. Y, Oct. 10.—Barborly has been found guilty of murder in the second degree and sentenced to Auburn for life.

A CRACK REGIMENT.

The Famous Eighty-eighth Indiana Holding Its Reunion.

Large Attendance of the Veterans at Saengerbund Hall—Some of Their Work in the Field.

THE Eighty-eighth regiment, Indiana volunteers, is holding its annual reunion today in Saengerbund hall. The attendance is unusually good, as the regiment is a celebrated one, and in the war of the rebellion occupied no unimportant position. In fact, a history of the regiment would fill a good-sized volume.

The Eighty eighth regiment was in part composed of 344 men and officers from Allen county. It was organized at Fort Wayne, and mustered into the service of the United States on the 29th of August, 1862, and was ordered at once to Louisville, Ky, arriving there the next day, and was immediately assigned to General Rousseau's division of the Army of the Ohio, and on the 2d of October, marched with its division in pursuit of the rebel General Bragg, who had been foiled in his attempt to capture Louisville. On the 8th of October, a part of the army overtook Bragg at Chaplin Hills, near Perryville, Ky, and a severe battle was the result. The brigade to which the Eighty-eighth belonged occupied the right of Rousseau's line, and was exposed to a terrific fire and number of impetuous charges But the regiment behaved as though every member was a veteran, and maintained its position. Its loss was very severe in killed and wounded, and the regiment was complimented, in general orders, for its steadiness and good conduct during the battle, by the commanding general. The enemy retreated the night after the battle, and the regiment, with its command, marched to Crab Orchard, and then retracted its steps to Perryville, and marched thence to Nashville, Tenn, via Bowling Green. The regiment remained at Nashville until the 26th of December, engaged in guard duty and drilling, varied by an occasional skirmish with the enemy, when the entire army moved in the direction of Murfreesboro.

The Eighty-eighth was also at the fearful battle of Mission Ridge and was one of the very first to plant its flag upon the works of the enemy. The regiment was also among the first to get into the hot work at Chickamauga. Among other actions in which they were engaged in were Tunnel Hill, Buzzard's Roost, Resaca, New Hope Church, Dallas, Kenesaw Mountain, Chattahoochie River, Peach Tree Creek and others. They also "marched to the sea" with Sherman. In fact, the Eighty-eighth was one of the best regiments which went to the field and it returned without a stain on its honor.

This morning was largely given over to registering the "vets" as they came in distributing finely printed badges, containing a picture of the new monument. At noon dinner was served at the hall, and until 4 o'clock the regiment took part in the unveiling ceremonies at the park.

At 4.30 the reunion begins again at the hall by a welcome address by Mayor Oakley. This evening at the hall there will be a grand camp-fire.

PASTOR HONORED.

Rev. Northrop Elected President of a State Convention

At the Sessions of the Indiana State Baptist Association Held at Lafayette, Indiana.

THE SENTINEL at noon today received the following telegram from Mr. Mason Long, of this city, who is at Lafayette attending the convention of the Indiana State Baptist association:

LAFAYETTE, Ind, Oct 10.

At the session this morning of the Indiana State Baptist association, which began its convention here yesterday morning, Rev. Stephen A. Northrop, of Fort Wayne, was elected president of the convention.

MASON LONG.

The honor is one of which Pastor Northrop can be proud. The convention is composed of nearly 800 delegates, representing more than 500 churches in this state. These churches have a membership of 56,510 persons. The meeting of this convention is for the purpose of discussing the ways and means of reaching the largest possible number of people and arousing a greater interest in this work among their own members. The attendance at these annual meetings is always large.

BOWLDER GRAVESTONE.

Stone Selected by Thomas F. Davidson Being Moved Ten Miles.

CRAWFORDSVILLE, Ind, Oct. 10.—In accordance with an oft expressed wish and a provision in his last will a huge bowlder is being moved from Indian Ford, a classic spot on Rock river, to Oak Hill, a distance of ten miles, where it will be placed at the grave of the late Thomas F. Davidson. Mr. Davidson, who ranked among the most prominent jurists of Indiana, was passionately fond of fishing from his youth up. A certain mammoth bowlder at Indian Ford was his favorite perch and over a quarter of a century ago he decreed that it should be his gravestone. The bowlder is six feet square at the base, nearly eight feet in height and will weigh probably twenty tons It is being moved an inch at a time over the intervening ten miles with a windlass and steel cables.

"MOTHERS' ... FRIEND"

Is scientifically prepared liniment harmless; every ingredient is of recognized value and in constant use by the medical profession. It shortens labor, lessens pain, diminishes danger to life of Mother and Child. Book "To Mothers" mailed free, containing valuable information and voluntary testimonials.

Sent by Express or Mail on receipt of price, $1.50 per bottle. Sold by All Druggists.

BRADFIELD REGULATOR CO., Atlanta, Ga.

BUSINESS DIRECTORY

MONEY TO LOAN.

MONEY TO LOAN

On Real Estate or Personal Security. Rooms 27 and 28, Bank Block.

A. H. BITTINGER.

INSURANCE.

JAMES E. GRAHAM,
Attorney at Law.
Abstractor of Titles.
Insurance, Real Estate, Loan, Collecting Rental Agent.
Room 25 Bank Block, - - - Fort Wayne, Ind

S. C. LUMBARD,
Insurance, Real Estate and Loans.
Aveline House Block.

D. C. FISHER.
Insurance, Real Estate, Loans.
No. 3 East Berry street. Fort Wayne, Indiana.

BANKS.

HAMILTON NATIONAL BANK.
Capital $200,000. Surplus $225,000.
The Hamilton National Bank will pay interest at the rate of three (3) per cent. per annum on certificates of deposit if left four months.
President—Charles McCulloch,
Cashier—John Mohr, Jr.

White National Bank
Capital & Surplus, $222,000.
Pays 3 per cent interest per annum on time deposits.
Safe deposit boxes for rent at $5 per annum.

ARCHITECT.

A. D. ORDWAY,
ARCHITECT - AND - SUPERINTENDENT.
Office: 12 & 13 Schmidt Block.
Fort Wayne, Indiana.

PHYSICIANS.

DR. ALBERT E. BULSON, JR.
Practice Limited to EYE and EAR.
No. 52, 53, 54 Pixley-Long Block.
Telephone 413. Hours, 9-12 a. m.; 3-4 p.m.

G. W. BOWEN, M. D.,
Homoeopathic Physician and Surgeon.
Office hours for consultation, from 8 a. m. to 5 p. m. Sundays, 9 to 12. Office, No. 12 West Main street, Fort Wayne, Ind.
Special attention paid to chronic diseases.

DR. S. H. HAVICE.
Diseases of the Nose and Throat.
Office Hours, 9 to 11 a. m., 2 to 4 p. m., 6:30 to 8 p. m.
Office, No. 42 W. Berry St. Phone. No. 66.

DR. B. GARD—To ladies suffering from ailments peculiar to their sex may consult me free of charge at my office, 11 West Wayne street. Telephone 245.

DR. G. W. MILLER
EYE and EAR.
Office Hours: 8-10 a. m., 2-5 and 6-8 p. m.
Spectacles fitted. Office 19 E. Washington St.

DRUGGIST.

GROSS & PELLENS,
DRUGGISTS.
Corner Calhoun and Wayne Sts. Phone 18

UNDERTAKERS & EMBALMERS

KERLIN & BLOOM.
Undertakers and Embalmers.
Telephone No. 303. 101 Calhoun Street

CLEANING CLOTHING.

GUST SCHUBERT,
65 East Main street.
Steam Dye Works.
The only house in this country using ELECTRICAL CLEANING APPARATUS, for all kinds of garments without injury.

SCHEUMAN & KLAEHN, Funeral Directors and Embalmers,
No. 89 W. Main St., Fort Wayne Ind
TELEPHONE—For night call Nos. 175 and 185; for office, No. 228

CHICAGO MUSICAL COLLEGE
Central Music Hall, CHICAGO.
29th Year Opens September 10th, 1894.
Acknowledged the superior Institution of America. Every facility offered for a thorough course in
MUSIC and DRAMATIC ART.
Catalogue Giving Full Information Mailed Free.
DR. F. ZIEGFELD, PRES. CARL ZIEGFELD, MGR.

A. HATTERSLEY & SON
PLUMBERS,
Steam and Gas Fitters.
48 East Main St.,
FORT WAYNE, IND.

DIRECTIONS for using CREAM BALM.
Apply a particle of the Balm well up into the nostrils. After a moment draw strong breath through the nose. Use three times a day, after meals preferred, and before retiring.

ELY'S CREAM BALM opens and cleanses the Nasal Passages, Allays Pain and Inflammation, Heals the Sores, protects the Membrane from Colds, Restores the Senses of Taste and Smell. The Balm is quickly absorbed and gives relief at once. Price 50 cents at Druggists or by mail. ELY BROTHERS, 56 Warren St., New York.

The Evening Sentinel.

BY E. A. K. HACKETT.

WEDNESDAY, OCT 10 1894.

Democratic State Ticket.

Judge of Supreme Court, First District—George E. Reinhard.
Judge of Supreme Court, Fourth District—Joseph S. Dailey.
Secretary of State—William R. Myers.
Auditor of State—Joseph T. Fanning.
Treasurer of State—Morgan Chandler.
Attorney-General—Francis M. Griffiths.
Clerk of the Supreme Court—C. W. Wellman.
Superintendent of Public Instruction—Charles W. Thomas.
State Statistician—Alexander Fulton.
State Geologist—Eli T. Johnson.

Congressional Ticket.

For Congress—W. F. McNagny.

Democratic County Ticket.

State Senator—Thomas E. Ellison.
State Representatives—Louis J. Bobilya, George V. Kell, Charles Dalman.
Judge of Superior Court—C. M. Dawson.
Judge Circuit Court—Edward O'Rourke.
Prosecuting Attorney—N. D. Doughman.
Clerk of Courts—Harry M. Metzgar.
Sheriff—Edward F. Clausmeier.
Auditor—Clarence Edsall.
Recorder—W. Reichelderfer.
Treasurer—L. C. Hunter.
Coroner—Dr. M. Harrod.
Surveyor—Chas. Branstrator.
Commissioners—J. H. Stellhorn, M. A. Ferguson, Silvanus F. Baker.

Wayne Township Ticket.

Trustee—M. F. Schmetzer.
Assessor—M. V. Walsh.
Justices of the Peace—H. F. France, M. H. Bohen, Michael Tancey, L. P. Huser.
Constables—Christopher Kelly, C. W. Lindsey, B. F. Johnson, Frederick Roebke.

TONIGHT.

PRESBYTERIAN SYNOD—Public addresses at the First Presbyterian Church.
SAENGERBUND HALL—Camp Fire of the Old Soldiers.
PRAYER MEETINGS—At different city churches.
TRADES UNIONS—Plasterers; Machinists.
LODGES—A. O. U. W., No. 50; Red Men, P. O. S. of A., National Union, Fort Wayne council, No. 4 R & S. M., St. Paul's chapter, No 8, R. S. M., colored; Concordia lodge No. 228, I. O. O. F.

Let the sewers of the city be flushed.

October is giving us some golden weather now.

The board of health ought to inaugurate a "clean up" campaign. Remove the filth.

Women's rights have taken a prominent position in Russia. During the absence of the czar from that country the czarowitz will have the direction of state affairs.

Statistics of farm and home proprietorship in several states given in a census bulletin show that in Indiana over 29 per cent. of the farm families hire and the remainder own the farms cultivated by them.

Ex-City Treasurer Sobenheimer has a letter in today's Sentinel in which he places the responsibility for the Empie bond mistakes upon the city council. The ordinance was pushed through under an emergency clause and in the haste of its passage the error was not discovered.

This editorial appears in today's Chicago Inter Ocean: "The advertising pages of the leading newspapers of the cities east and west are the best criteria as to judge of the increasing volume of business. The 107 columns of live advertising in the Inter Ocean of last Sunday tells the story better than any words of ours."

Illinois Populists are in hopes of electing a sufficient number of members of the legislature to enable them to hold the balance of power, and thus secure the election of Judge Lyman Trumbull to the United States senate. Governor Altgeld, who doesn't take kindly to Frank MacVeagh's aspirations, is said to be favorable to this scheme.

'Why don't you run a newspaper like that?' a groceryman said to a reporter the other day, throwing out a New York daily. "For the same reason that you don't run a grocery like that," the reporter replied, turning to an advertisement of a twelve-story building. The groceryman looked attentively at the picture a moment and said: "I never looked at it in that way before."

The Sentinel today publishes a letter from Mr. C. E Everett, the chairman of the republican county central committee, in reference to the article used in our paper yesterday criticizing the methods that the republicans are using in this campaign. The Sentinel believes in giving everybody a chance for their "white ally." It is for fair play and open and above-board methods, and for this reason we let Mr. Everett have his say through our columns although he is 'agin" us in politics. Mr. Everett, in his offer to compare methods with Chairman Barrett, places the date for such comparison on November 5th. It seems to us that this date is pretty far off—too close to the election. Why not make the date before that, Charley?

Charles F. Wilson, convicted of murder at Syracuse, N. Y., is to be executed in the electrical chair during the week beginning Nov 6. Electrocution, as a method of inflicting capital punishment, appears to have come to stay in New York as long as the death penalty remains. There are no movements, however, for its adoption in the hanging states. The experiment has been tried thoroughly and is successful. That it is not adopted, or measures in that direction taken in other states, is singular. When the system was first authorized by law in New York, before tests had been made, ambitious innovators in several of the states attempted to procure its adoption, without knowing whether it would work well or not. Then the first attempts to execute criminals by an electric shock were bungled, and there was an outcry against it as barbarous. Now that it is firmly established as a form of death punishment, and it has ceased to be sensational, the innovators agitate the question no longer.

Representative Wilson, of West Virginia, who entered upon his campaign for re-election yesterday, does not believe in spending two or three months pleading with the voters to re-elect him. Relying upon his record, which is open as the day, he prefers to give less than a month to the active work of his campaign, and to make the fight not on personal issues, but as the exponent of tariff reform. His speech at Charleston struck the keynote of the tariff reform campaign. However necessary protection may have been to the building up of infant industries, Mr. Wilson holds that we have passed the baby stage, that we have arrived at the period when we can more than supply the home market with manufactured goods, and that, if our manufactures are not to fall into a stage of decay, new markets must be sought, which can only be done successfully when we take down tariff barriers we have erected against those with whom we must trade. This is the common sense view of the situation, to which the American people must assent sooner or later, if we are to secure a growing and lasting prosperity.

Do People Make Fun of Boston?

The Boston Globe issued a circular to a number of humorists wanting to know why they made that famous city the target of so many of their bad jokes. It publishes in a late issue their replies, various and several.

Mr. Philander C. Johnson, the "Shooting Stars" of the Washington Star, said mildly, "A city that runs the artistic gamut from Ralph Waldo Emerson to John L. Sullivan, and with whose inhabitants the proper pronunciation of the letter 'a' is a matter of intuition, could not be otherwise than an object of universal attention if it wished." He also explains that the element of surprise is an important factor in humor. Because Boston furnishes so many elements of surprise she attracts the notice of even the newspaper joker.

Percival E. Benson, "Dexter and Sinister" of the Detroit Tribune, says that "a certain tinge of pedantry in the Bostonese character" started the thing, and that the Boston jest has since become one of the staple commodities of the joke market, like the mother-in-law and the stovepipe. The genial E. W. Howe of the Atchison Globe is rather noncommittal, but he expresses himself thus: "When a woman who has stopped overnight in Boston comes west, she is determined to teach us everything we have neglected to learn."

"Our Own Funny Man," Harold McGrath of the Syracuse Star, writes, "Boston is too all fired classic, for one thing." "Our Old Corner," Thomas Bernard Corystal of the New York Morning Journal, says that the funny man of the newspapers jibes Boston because the humorist, like death, loves a shining mark. Charles W. Taylor, the "In a Minor Key" of the Chicago Tribune, declares that Boston is made fun of because jealousy, like death, loves a shining mark. The remarkable similarity between the forms of expression of the two humorists is noticeable in all funny men's jokes, but we never knew it to come out plain over their signatures before. Lampton of the Detroit Free Press says he never makes fun of Boston. She does the thing herself, and he merely makes a note of it. C. W. Foster of the New York Weekly says it is because Boston is so old fashioned, and he wants to know where in Boston a policeman can be found with ability to rise from a tenement house to a brownstone front in six months.

The Iron Trade.

The Engineering and Mining Journal records a distinct improvement in the iron market. Reports from the large iron centers show a strong tone, with slightly higher prices. Part of this The Journal thinks is due to the increasing volume of the usual fall trade.

It is partly owing, too, to a general impression that, now the tariff is disposed of, there will be a general waking up in all lines of manufacturing business.

The Journal doubts if this expectation will be realized. The slight looking up of the trade after the long depression has led iron men to grasp at it as an indication of general returning prosperity. Iron furnaces are starting up in large numbers. Many more are being overhauled and put into shape ready to go into blast so soon as prices justify it. This, in The Journal's judgment, is the worst menace to the market. At present the production of iron articles is about equal to the demand. If production should largely increase, out would fall the bottom from prices again, and the former bad conditions would shortly prevail.

The editor sees, however, one redeeming feature in the present dullness. It is that the hard times have forced upon all iron, coal and coke men economies which they did not dream of practicing before. The result has been the production of coal, coke, pig iron and manufactured iron at less cost than was ever known previously in the history of iron making.

Men and women who have to work hard are seldom involved in social scandals. The best guarantee for morality is useful occupation. Wherever there are rich people who have nothing to do but spend money for their own physical pleasures and amusements, there social corruption and decay are the inevitable result. So far as the scandals in the Astor and Vanderbilt families are concerned, the only wonder is they did not break out sooner. Libertines and debauchees and social sinners come from the idle, empty hearted and empty headed children of millionaires.

There is no foolishness about the legacy tax in England. Every estate worth $5,000,000 is taxed 8 per cent when its owner dies. Personal property of all kinds as well as real estate is included in the valuation. The most comfortable time to pay taxes is after one is dead. It is probably only a matter of time when the legacy tax will be extended to all heavy estates in this country. It will be a question which shall get ahead in this matter—the national or the state government.

A Chinese official says that China is going to whip Japan out of Korea if it takes 30 years, and that she is prepared to fight that long. That is the way people talk just before they are ready to surrender.

The best run on record will be made this fall by the winning candidate for the governorship of New York.

The sugar bounty division of the internal revenue department has been abolished. The clerks in it have not, however, been abolished. They have merely been turned into the income tax division.

NEW WOOL SUITINGS.

A SEARCH FOR THE GOOD AND THE BEAUTIFUL.

An Endless Variety of New Silks—Continued Popularity of Fancy Waists—Wraps For Fall and Winter—How the New Hats Are Made.

[Special Correspondence.]

New York, Oct. 4.—Suppose I give you a list of the new woolen suitings brought forward during this past week? It ought to make the choice of one's new gown easy, but I fear the average woman will grow confused. Still it is my duty to tell all I see in my search after the true, the beautiful and the good. To begin with dress goods, there is pilot cloth for the new Prince Albert suits; French plisse, which has a puckered sort of appearance; rep de lyon, a heavy corded stuff in all the new colors; astrakhan cloth, bourette boucle seeded covert suitings, pebble cloth, new effects in illuminated English cheviots, spiral rock cloth, iridescent wool armures, satin berber, plush velour, pomtille velours, heather mixtures in the latest colors, hairline cheviots, shadow serges and Persian lamb cloth. Besides all these there are over 70 other varieties of new materials and designs, but of lesser importance, though they are all marked by a finish and care not always seen on the cheaper grades of goods. The English checks and the tartan plaids are very handsome novelties, and I expect to see many gowns made of them in a few days.

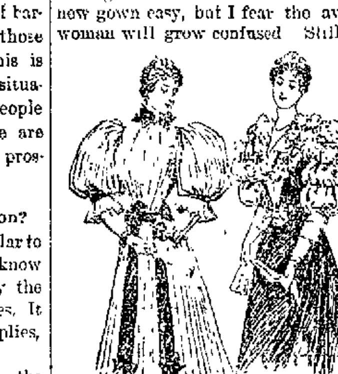

AUTUMN STYLES FOR YOUNG LADIES.

The silks seem to appear in endless variety, but the plain and fancy black grosgrains and bengalines take the lead, though the others all find ready purchasers. A black silk gown is now a necessity to a lady's wardrobe. The price of all the silks is wonderfully low, but just as that desirable end was reached a new departure in the width of skirts was made which brings up the price again. The rich black silks never look better than when made princess style. The long, sweeping lines show up that fabric to its best advantage. I saw one made in that style, with a straight row of black satin ribbon around the bottom, and above that was a wide band of beaded lace, the vandyke points set upward. In front there was a pointed trimming of the same lace reaching the waist line, ending under a large bow and long ends of black satin ribbon. The beaded lace was sewed down to the silk. There was a crushed collar of black silk muslin and ample gigot sleeves. To make a princess dress look just perfect it needs a small bustle at the back to hold out the deep plaits.

The pretty "waists" still keep their remarkable popularity and are made of all sorts of material. I saw one of mauve sateen the other day that was covered with accordion plaited crape lisse of the same color. The lisse was plaited as full as it would hold. The sleeves reached to the elbow and were finished off with a crushed band and tiny green velvet bow. There was a crushed belt of the velvet and a draped collar, with wide, outstanding bow on each side under the checks. On this were set two chased silver rings. The waist was worn with a black moire skirt. Around the bottom of this skirt there was a crushed twist of the same green velvet, which was of a mossy shade. A very pretty gown for a young lady was made of plaited taffeta in blue shade, with a full waist, also plaited, and puffed sleeves, with elbow ruffles. Around the neck, waist, arms and down the front were bows of velvet ribbon of a very dark shade of the same color. This waist was made so that it could be worn with any skirt.

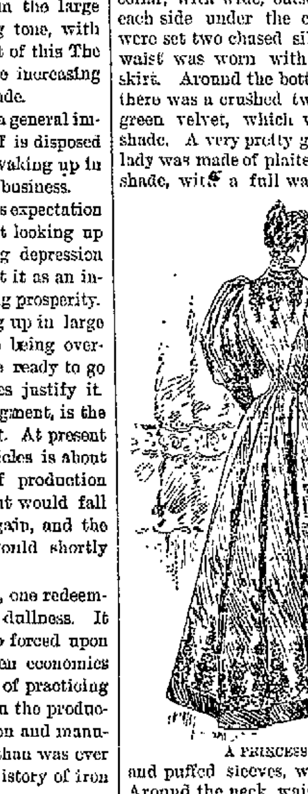

A PRINCESS GOWN.

Among the wraps for fall the golf, the Cameron, the Glengarry, the tourist and the Irish frieze will be the favorites, and they are certainly very striking and stylish. With them will be worn the turban, the toque and the Tam O'Shanter. There are some new hats made of braided satin piping mingled with strips of felt; also chenille, embroidered felt and no end of fancy jet bonnets. These will be trimmed with aigrets, gold beading, wings, frosted birds, pompons and gold sequins, besides ribbon and velvet flowers.

OLIVE HARPER.

A SENSATION IN GERMANY.

Men of Noble Birth and Exclusive Society Charged With Gambling.

[Special Correspondence.]

Berlin, Sept. 27.—At no time since the accession to the throne of Emperor William has there been such a rapid succession of great social scandals as since the beginning of this year, and the opening of the winter season is looked forward to with a considerable amount of trepidation, as there are many well known faces and prominent figures who will be found to have vanished from the social horizon.

We have had, first, the gambling scandal at Hanover, in which so many of the most dashing and brilliant officers of the German army were implicated, and which resulted in the dropping of a large number of more or less illustrious and aristocratic names from the roster of the army and from the invitation list of the imperial court. Following this came the disgraceful Baron von Kotze affair, which at the very moment when everybody believed it to have been entirely buried and out of sight has now cropped forth anew, the baron being once more cited to appear before the magistrates, since some of the anonymous letters which he is charged with having written contain information concerning the emperor's eldest sister, Princess Charlotte, which could not possibly have been known to any one else than the baroness, who accompanied the princess during a six months' tour in Egypt and Palestine last year. And now, as a climax to the whole matter, we have the publication of an anonymous pamphlet entitled "Geldleute," and which contains not only the names and addresses of all the known and unknown usurers to whom our golden youth have recourse for means wherewith to satisfy their tastes for extravagance and gambling, but, what is far more to the point, the names and addresses of the touts, or "schleppers," of the per cent gentry.

When I inform you that the majority of these touts are men of noble birth, counts, barons and even a couple of princes being among the number; that most of them are members of our most exclusive clubs, habitues of the imperial court, and a number of them holding commissions either in the reserves or on the active list of the army, you will be able to understand the sensation created by the appearance of this pamphlet, which for the past fortnight has been the all absorbing topic of discussion. Of course we all know that the fashionable usurers did have their agents in clubland, in society and in military circles—indeed the conviction of Count von Schlemitz and Baron von Zeidlitz on charges of conspiracy and fraud some time ago had served to enlighten the public on this score—but I do not think that any one, not even the people in society, realized to what an extent the evil had grown. One thing is certain—namely, that the pamphlet will involve the disappearance from our metropolis of most of the noblemen whose names are mentioned therein, for it is evident that as soon as Emperor William returns from the autumn maneuvers he will call upon those holding officers' commissions to either clear themselves by means of legal proceedings or else to betake themselves to fields and pastures new.

A widespread impression prevails that the latter alternative will be the only one left open to them, since the charges contained in the pamphlet are of such an explicit, direct and detailed character as to preclude the possibility of their having been made by any one who was not thoroughly acquainted with all the ins and outs of this exceedingly unsavory phase of metropolitan life. In one way the emperor will be glad, as he has spared no effort during the last three years to check the extravagance of his officers, to curb their improvidence and love of display and to put a stop to their gambling, both on the turf and at the card table, for high stakes. He has even caused the commanders of the various regiments to quietly communicate to him the names of those of their subalterns most noted for their excesses in this respect, taking advantage of the information to either transfer the offenders to some other corps or else to quietly demand their resignation—as, for instance, he did in the case of Prince Charles Fuerstenberg and Prince George Radziwill.

Brugsch Pasha, who has just died here in relative obscurity, deserved better treatment on the part of his countrymen, and also of the scientific world, and his demise in comparative poverty and neglect recalls to mind the verse in Scripture about not placing one's faith in princes, for no man of his time possessed a more extensive acquaintance and friendship among the crowned heads and royal personages of the old world. He was by far the most eminent and distinguished of all Egyptologists, and there is no one who has done more than he to reveal to the people of the present day the secrets concealed throughout 30 and 40 centuries in the hieroglyphics of the monuments of ancient Egypt. A man of scrupulous honesty, I cannot help recalling to mind an anecdote which the pasha was fond of relating to me concerning his relations with old Khedive Ismail. The latter had intrusted him with the representation of Egypt at the Vienna exhibition and had confided to him a large sum of money—about $200,000—for the purpose.

At the conclusion of the exhibition Brugsch returned to Cairo, and after receiving the khedive's congratulations for the magnificent success which he had achieved at Vienna with the Egyptian department handed back to his highness all the unspent balance, amounting to some $40,000. Ismail gazed at him open eyed and open mouthed, almost stricken dumb with astonishment. Finally he exclaimed in a tone of scarcely veiled contempt, "Then are you, too, one of those innocent Germans?" and with that he turned his back on him, pocketing the money.

BARON SATOR.

Establishing His Identity.

A Philadelphian who had traveled extensively in Burma was telling an English girl, on a recent voyage across the Atlantic, some of the remarkable work which elephants are taught to do in that country, and in order to create a good impression he drew slightly on his imagination. He told the truth as to how the elephants toil all day, piling up teakwood at the sawmills, and even lay the logs on the plane, "and," he continued, "there was one old elephant much wiser than the others, who, after he had laid down the log, got down on his knee and squinted to see if it was on straight." The girl smiled in a bored sort of a way and said, "Now I am sure you are an American."—Philadelphia Record

Changed From Black to White.

In Chambers county, Ala., there resides a 16-year old girl whose skin is as white and smooth as that of an albino. Nine years ago she was as black as the regulation southerner. The change is the result of a skin disease called leucopathy.

It Don't Cost Much

To get well.

Only a dollar or two and a little faith.

The case of Mrs. Lillie Meyer, of Brooklyn, N. Y., is an example. Some time ago she began to feel sharp pains in her abdomen, with bearing-down feeling and pains in her back. She tried doctors, and got no relief.

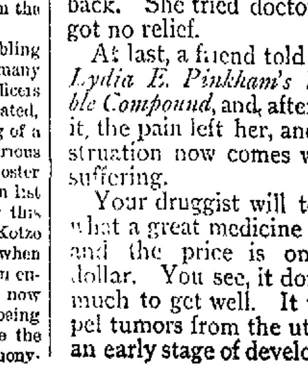

At last, a friend told her of *Lydia E. Pinkham's Vegetable Compound*, and, after using it, the pain left her, and menstruation now comes without suffering.

Your druggist will tell you what a great medicine this is, and the price is only one dollar. You see, it don't cost much to get well. It will expel tumors from the uterus in an early stage of development.

Milk Pans, and pails, and cans, and bottles (even baby's)—or anything that you want particularly clean, ought to be washed with Pearline. You'll save work in doing it, and it's a great deal more thoroughly done. Dairies and dealers use Pearline extensively. Just try it once, on your milk-ware or butter-ware—and then say if it isn't the most satisfactory way of cleaning. Pearline is the most economical thing you can use, too. You get so much more out of it.

Send it Back Peddlers and some unscrupulous grocers will tell you "this is as good as" or "the same as Pearline." IT'S FALSE—Pearline is never peddled, and if your grocer sends you something in place of Pearline, be honest—send it back. 395 JAMES PYLE, New York.

A SENSATIONAL HISS.

It Raised a Tremendous Row In a New York Theater.

May a man hiss a performance in his own theater?

Oscar Hammerstein thinks so and has suffered for his opinion.

Mr. Hammerstein is associated with Messrs. Koster & Bial in the management of a New York music hall which is patronized by the fast set and occasionally visited by slower citizens who are curious to see how the fast set amuse themselves.

Mr. Hammerstein occupied a conspicuous box in his theater the other night, and when Di Dio, a Viennese singer with an Italian name, appeared on the stage he greeted her with loud and long continued hisses. Hammerstein's hiss was so shrill and persistent that it attracted the attention of the audience, and many persons present were astonished to recognize in the offender one of the proprietors of the house. Occupants of adjacent boxes protested against the disturbance and were promptly informed by Mr. Hammerstein that he owned the place and if they didn't like his conduct they could go to a hotter resort.

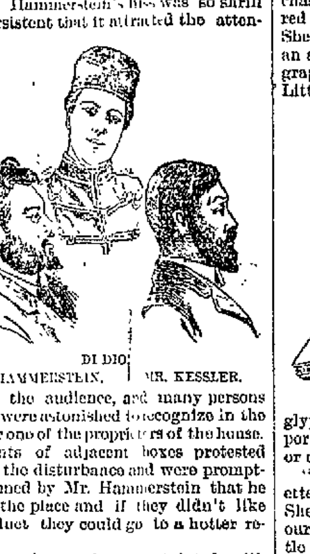

DI DIO. MR. HAMMERSTEIN. MR. KESSLER.

Among those who expostulated with the irate manager was one George Kessler, a wine merchant and man about town, and him Mr. Hammerstein treated with particular contempt. The men finally adjourned their dispute to the lobby, where Mr. Hammerstein smote the cheek of his adversary and was promptly floored for his presumption. Being a fat man, the impresario promptly rebounded and was immediately knocked down again by the powerful fist of his opponent. This operation was twice repeated, greatly to the edification of a crowd of bystanders, among whom Di Dio and her maid were conspicuous, before "the only Italian policeman on the force" intervened.

On repairing to the station house Messrs. Koster & Bial promptly bailed Mr. Kessler, but refused to help their partner, who was left to cool his heels for a few hours till his messengers could find a bondsman. In court next morning the combatants were discharged, with a reprimand, after Justice Voorhees had laid down the law on a subject of interest to theater goers everywhere.

"The right of members of the audience to applaud is undeniable," said he. "They have the same right to disapprove. But in both cases the individuals should take care not to interfere with the rights of others who wish to sit quietly and do neither."

This affray has aroused a good deal of interest in Gotham first because the case itself is very unusual and next because the parties involved are men of considerable notoriety. Mr. Hammerstein was originally interested in the tobacco trade, in which he made a good deal of money. A few years ago he built two theaters in Harlem and blossomed out as a theatrical manager. While engaged in that capacity his combative disposition has led him into a number of rows which have gained more or less publicity. In 1893 he built the Manhattan Opera House in Thirty-fourth street, and after an unsuccessful season there he entered into a partnership with Koster & Bial and converted the house into a music hall. He once wrote—or said he wrote—the score and libretto of a comic opera in 24 hours on a wager.

Mr. Kessler is personally one of the very best known men in New York. He drives the showiest carriages in the park, including a hansom drawn by a spanking team. His afternoons are devoted to business and driving, but as soon as night has settled over the city he appears in his dress suit, and wherever men congregate there he may be seen. He receives an enormous allowance from the French wine house he represents. Gossip has it that he receives $50,000 for expenses and that he spends every cent of it.

He divides his time between Hollywood, N. J., and Saratoga Springs during the summer season, and in the great clubhouses there is no heavier gambler than he. In one night last month in Saratoga he lost $17,500 in the United States clubhouse at baccarat. In the Saratoga clubhouse he lost $8,000 at a sitting.

Mr. Kessler gave a famous clambake in the betting ring of the Saratoga race track in August. He had invited about 600 guests and had turned the entire ring into a gigantic dining hall. Nearly all of the turfmen of that section of the country were present. The feature of the repast was the dessert. An army of about 90 colored waiters filed in after the food had been discussed, each one carrying an immense watermelon, into which a bottle of champagne had been poured. The bottles, head downward, were standing in the melons.

This is not the first row in which Mlle. di Dio, the singer, has been involved. Four years ago she was singing at Danzer's Orpheum, Vienna. Her devoted admirer was a young Roumanian prince, the son of a Roumanian ambassador to Vienna. He was always with her when she drove in the prater in the afternoons and in her box at the opera where she spent the evenings until the time came for her turn at the second class theater at which she was singing. It is reported that his young man, in a moment of impecuniosity, had borrowed the singer's jewels and pawned them. This was very generally discussed in Vienna at the time, and when the German embassador to Austria, Prince Reuss, gave one of his diplomatic balls the Roumanian embassador was invited, but no invitation was sent to his son.

Public comment on the young man's relations to the singer had reached such a stage that it was important for him to be present at a ball which all Vienna was certain to attend, so he went without an invitation and told his hostess that he supposed his failure to receive one was due to an oversight. This misconception of the situation was very frankly cleared away by Prince Reuss, who told him that he had failed to receive an invitation because none had been sent him, and that his presence there was not desired. He and his father promptly left the embassy, and there followed a challenge from the Roumanian embassador, who was a member of the Bacaresco family. There was no duel. Mlle. di Dio has her jewels back, and the young prince has dropped into the obscurity of his fatherland.

THE MISSING LINK.

Paris Is Now Interested In a Troglodyte Oddity.

Paris now boasts of the possession of a troglodyte oddity which surpasses in action and appearance anything of the kind that has ever been exhibited in circus or menagerie. The young aspirant to morphological distinction is called Mlle. Juliette. All who have formed the acquaintance of this young monkey are astonished at her deliberate, semihuman deportment. This not so much on account of the clever tricks she has learned as because of the intelligence displayed in her looks, in her familiarity with visitors and in all her manipulations.

In the little Rue de Pontoise, not far from the Boulevard St. Germain, a small store has been transformed into a reception room for mademoiselle. A large sign bears the inscription, "Zoologie Parisienne." "On entering the room," says a French correspondent, "we find Juliette chastely attired in a long chemisette with red ribbons, seated on a high infant chair. She is preoccupied with the inspection of an album containing portraits and autographs. The leaves are carefully turned. Little attention is paid to the Latin hieroglyphics on the written pages, but each portrait is minutely examined, and disgust or approval finds expression in apish lingo.

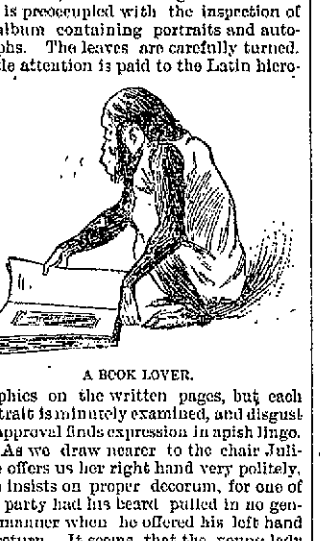

A BOOK LOVER.

"As we draw nearer to the chair Juliette offers us her right hand very politely. She insists on proper decorum, for one of our party had his beard pulled in no gentle manner when he offered his left hand in return. It seems that the young lady has a penchant for bearded visitors, a sort of reserve and ill will characterizing her demeanor toward the ladies or toward beardless males.

"Successful monkey mashers must raise full beards.

"While Juliette is busy examining the faces in her album M. Joussein, her owner, furnishes her biography. A few months ago a German coasting vessel spent some time on the Kongo shore. Some of the sailors who had penetrated into one of the numerous shore forests found themselves in the presence of two strange yet perfectly docile beings. At their approach the larger of the pair, which was about 5 feet in height and which appeared to be the mother, uttered cries of astonishment and climbed into the nearest tree. Juliette, the smaller monkey, was readily induced to accompany the sailors. One of the party had some red ribbon in his pocket, with which he coaxed the little one away. The mother, however, soon came down from her perch and followed the daughter. When the ship sailed, both were on board and on good terms with all the inmates except the cook, who was obliged to keep everything in the lockers. The mother died after two days at sea, according to the doctor's opinion, from indigestion. A young negress aboard nursed the infant monkey and kept it in good health until Havre was reached, when the captain induced M. Joussein to buy it. 'I love Juliette as my own child,' assured the geologist. 'She sleeps, eats and plays with me and appreciates my affection as much as would a human child.'"

NO LONGER A TERRORIST.

A Convicted Spanish Anarchist Repents the Error of His Ways.

The Anarchist Salvador Franch, lying under sentence of death for the outrage at the Liceo theater, Barcelona, has admitted his guilt and has accepted the religious ministrations which he at first rejected. It appears that the change in his disposition was effected through a perusal of the works of Balmes, the learned priest and writer who was styled by Cardinal Wiseman "a light of the western church." The books were lent him by his sister, who is a nun, and who was allowed to visit him in his cell in Barcelona prison. Speaking of himself, Franch said:

"It has been believed that the Liceo crime was the result of a preconceived purpose to avenge the death of Pallas. This is not so. My resolution matured during the time of my imprisonment in Valencia. I then inwardly resolved that every stroke of the lash I there received should cost society tears of blood. I had no motive for avenging Pallas. I had my own exclusive scheme for making society pay dearly for its injustice and exploitation of poor men.

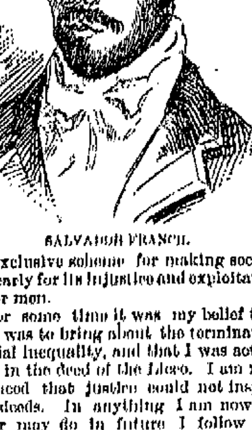

SALVADOR FRANCH.

"For some time it was my belief that terror was to bring about the termination of social inequality, and that I was acting justly in the deed of the Liceo. I am now convinced that justice could not inspire such deeds. In anything I am now doing or may do in future I follow the teachings of Balmes. Political clubs that flatter us are our worst advisors. It is bad enough to frequent taverns and other places of corruption, but it is worse to belong to associations that work upon the credulity and ignorance of the people.

"I am no longer an anarchist. I now deplore with all my soul the deeds I have done. I then refused religious counsels, which I now listen to and admire. Had not divine grace touched me I would have gone to the scaffold more boldly and calmly than Pallas, believing I was thus serving the cause of humanity. I now mean to die a believing Christian, with true contrition and repentance in proportion to the enormity of the crime I have committed."

"I use to hear it predicted that Miss Strongmind would go into politics some day and become a stump speaker."

"Well, she did take the stump. She married a man with an amputated leg."—Chicago Tribune.

The Best Yet.

Wheelman—What advantage has this make of bicycle over others?

Dealer—Advantage? Why, sir, the handles on these machines are so low that you can lean over far enough to see behind you.—Good News.

TELLS THE SECRET.

"SINCE I USED SANTA CLAUS SOAP.

My Clothes are whiter, my Health better, my Labor less."

BEST. PUREST & MOST ECONOMICAL
SOLD EVERYWHERE
MADE BY THE N.K.FAIRBANK COMPANY, CHICAGO.

GUARDS FIRST BASE.

THE BIG STAR OF THE LOUISVILLE CLUB.

Player Lutenberg Has Surprised Old-Time Patrons of the National Game by His Work in the Tail-Enders—His Record.

Charles Lutenberg, the first baseman of the Louisville club of the National league and American association, was born Oct. 4, 1864, at Quincy, Ill., and learned to play ball in his native city. He played for several seasons as an amateur before he began to attract attention of minor league clubs, and it was not until 1886 that he accepted his first professional engagement by signing with the Macon club of the Southern league. The following spring he visited the Pacific slope, and during the season of 1887 he played with the Oakland, Cal., team. In 1888, Lutenberg retired from the diamond and followed commercial pursuits. In 1889, however, he returned and played with the professional team of Quincy, Ill. In 1890 he was with the London, Ont. club, and began the season of 1891 with the Evansville, Ind., club, but finished it with the Quincy team of the Illinois-Iowa league, taking part as a first baseman with the latter club in thirty-five championship contests. In 1893 he was with the Mobile club of the Southern league. His excellent all around work that season led to his re-engagement with the Mobile club for the season of 1893. He was looked upon as one of the best first basemen in the Southern league. Lutenberg's services were eagerly sought after by clubs of the Southern league when that organization was formed, during the fore part of the year. The Memphis club, however, finally engaged him, and he remained with that club until the organization disbanded, when he, along with other players, were engaged by Manager Barnie for the Louisville club. This being Lutenberg's first engagement in such fast company as the major league is composed of, his work was watched with considerable interest, but he has demonstrated that he is fully capable of holding up his end in the class he is now in. He has done good work for the Louisville club.

CHARLES LUTENBERG.

THE WHEEL.

Making the most of it—inflating a pneumatic.

Signs of an early fall—a novice riding on a greasy road.

Six drops of oil should be sufficient lubrication for each bearing.

In England there are about forty cycling sections attached to volunteer regiments.

"Chappizottes" is the name now given to wheelwomen who ape the chappy in cycling attire.

Out of a total of 855 cycling clubs in France, on the 30th of June last, Paris headed the list with 92.

One of the latest English inventions in the gear line bears the curious but ingenious title of "Gear-Gear."

The bloomer girl upon her wheel confuses one and all; they look an' instant in her face and their glances fall. —Ex.

When a man does not want to ride his cycle he says he cannot. When he cannot he says he does not want to do so.

The girl of the period is finding the temptation always at hand to get into shocking habits, with the bloomers abroad in the land.—Ex.

The bloomer maiden has come to stay, and hence appears to me that it won't be long till we see the day when women can climb a tree.—Ex.

As even the best wheels cannot advertise themselves until they are sold, they should themselves first be advertised in order to insure their sale.

A turnip hollowed out and a candle—schoolboy fashion—is the latest makeshift to evade the nocturnal policeman when you have left your lamp at home.—Scottish Cyclist.

PROFIT IN BALL.

Pittsburg's Seventh Rate Club Made Big Money This Season.

The Pittsburg Ball club has already gone far enough on accounts to see that the club will be a trifle over $17,000 winner for the season, which, compared with the capital stock of $80,000, shows a net gain of 21 per cent for the stockholders. This is considered a remarkable winning in the face of the fact that the club was a losing one all the season, and did not play Sunday ball. The attendance at Exposition park was about 50,000 less than that of last year, about 120,000 people going to the game. The club cleared $33,000 in 1893.

Get your World's Fair books bound at The Sentinel office.

THE STANDARD talks and speaks volumes of pursuasions to sufferers of weak backs and lovers of light running.

SEWING MACHINES.

In fast sewing the Standard is 80 per cent. in the lead by the watch.

Give us an opportunity to point out its merits to you and you will readily be convinced.

PFEIFFER & SCHLATTER,
Exclusive Agents,
38 and 40 East Columbia Street.

THE LEADER.
19 AND 21 WEST MAIN ST.

Stove Department.

No 8 Square Coal Cook	$ 9 00
No 8 Coal Cook with Reservoir	16 00
No. 8 Large Wood Cook	10 00
6 Hole Steel Range	30 00
6 Hole Steel Range with Reservoir	35 00

All kinds of Heating Stoves at LOW PRICES.

Hollow Ware Dep't.

Stove Kettles	$ 32
Stove Pots	34
Cake Griddles	24
Scotch Bowls	19
Yankee Bowls	19
Skillets, Iron	14
Skillets, Steel	38
Maslin Kettles	34
Sad Irons	20
Mrs Potts Irons, three with handle and stand	89

Wooden Ware Dep't.

Wash Tubs	$ 54
Wash Tubs, Cedar	79
Wash Tubs, Fibre	1 39
Wash Boards	29
Half Bushel Baskets	15
One Bushel Baskets	17
One and a half Bushel Baskets	20
Brooms	10

Closing Out Dep't.

Refrigerators at 10 per cent off.
Gasoline Stoves at 10 per cent off.
Gas Stoves at 10 per cent off.
Rubber Hose at 10 per cent off
Lawn Reels at 10 per cent off.
Ice Cream Freezers at 10 per cent off
Clothes Wringers at $1.75 to $4 98 each.

Tinware Department.

2 quart Pails	07
Cups, two for	05
10 quart Pails	10
10-quart Pieces Dish Pans	10
Coffee Pots, four sizes	10
Slop Pails	24
Dust Pans	05
Cuspidors	10

Steel Goods Dept.

Shovels, D. Handle	$ 49
Shovels' Square Point Long Handle	49
Shovels, Round Point, Long Handle	49
Garden Rakes	22
Potato Hooks	42
Hoes	25
Manure Forks	42

Plumbing Department.

Plumbing and Gas Fitting, Steam and Hot Water Heating in all its branches.

TINSHOP DEPARTMENT.

Tin Roofing, Spouting, Galvanized and Sheet Iron Work. Special work done for any one wishing Models made. All kinds of Heavy Copper and Tin Work done for Hotel and Resturant use.

CHANDELIER DEPARTMENT.

Chandeliers and Brackets of all kinds both Combination and Gas.

Seavey Hardware Company.

19 and 21 West Main Street, Ft. Wayne, Ind.

NewspaperARCHIVE.com

Who buys of us
Runs no risk
Because we sell the

Famous Kimball Piano.

Because we take back free any thing unsatisfactory.

Sounds Generous, Doesn't It?

If Mrs. M. calls on Mrs. N., hears the Praise, learns the Price. Mrs. N. will be likely to call on us when she wants a Piano. That is why we are generous.

You can save $100 on a Piano if you buy of us, we are Mfgr's. You will have no middleman profit to pay.

I. H. CASE, Mg'r,

ARCADE ❖ MUSIC ❖ STORE.

WANTED.

WANTED—A good girl for general house work. Apply at once. 51 Maple avenue. 9tf

WANTED—A man handy with machinery; steady job good pay. Apply to E. P. Thomas, 12 West Wayne street. 8-3t

WANTED—Salesman: salary from start. permanent place. Brown Bros. Co., Nurserymen, Chicago, Ill. sept28-eod-1m

WANTED—A man to take an office and represent a manufacturer; $30 per week, small capital required. Address, with stamp, Mfr. Box 212, Concord Junction, Mass. sept22-w4s-4t

WE CAN OFFER HONORABLE EMPLOYMENT to a few active men or ladies in each county, which will pay $30 to $100 per month. No capital or experience required. Address P. W. Ziegler & Co., Box 1723, Philadelphia, Pa. Sept.17w4s-4t

WANTED—Intelligent men and women every where to take orders for "SHEPP'S NEW YORK CITY, ILLUSTRATED." Just out. Marvelous production of the American Metropolis. Profusely illustrated from original photographs taken by our own artists in palaces and slums. Liberal terms and descriptive circulars FREE on application. No capital required. Profits $5 to $17 daily. If you want to make money fast, write today. Address Globe Bible Publishing Co., 358 Dearborn St., Chicago, Ill., and 723 Chestnut St., Philadelphia, Pa. 24-10teod

WANTED—Persons having money to loan to place it with us. We have opportunities to loan on improved property without cost to the lender. We also want five thousand persons to insure their dwellings and household goods with us. We represent first-class insurance companies. We also have for sale desirable residence property and vacant lots. Call and see us if you have money to loan or property to sell, or want to purchase property or get first-class insurance.

SCHRADER & WILSON, 1st floor, No. 7 Court St.

OHIO MILITARY INSTITUTE. High Class School for boys. Prepares for College or Business. Illustrated Catalogue. Dudley Emerson, A.M., Pres., College Hill, Cincinnati, O.

FOR RENT.

FOR RENT—Furnished room with board; also day board at reasonable rates, at 39 W. Washington St. 17 tf

FOR RENT—House of five rooms on Douglas avenue. All on first floor. Inquire at 47 Douglas ave. 6-tf

FOR RENT—Dwelling No. 143 East Berry street, all modern improvements. Inquire at 140 East Berry. 22-tf

FOR RENT—Cheapest rents in the city in the Arcade, central, only 80 feet from Calhoun St. on W. Berry. 4-tf

FOR RENT—A seven-room and a five-room house. Call at rooms 27 and 28 Bank block, A. H. Bittinger. 22-tf

FOR RENT—Eight room house with bath, hot and cold water, natural gas, gas meter, newly papered etc. Eight minutes from Court House. Inquire 131 Wells street. 4-tf

FOR RENT—Nine-room house, newly painted and remodeled, with good barn, gas and water in house; location best in the city. Inquire of Mr. J. Dickerson, No. 19 Lafayette St. 1-tf

FOR RENT—Four rooms for housekeeping with gas, hard and soft water, yard, etc., near corner of Lewis and Lillie streets. Inquire at 27 Lillie street; rent $5 per month; suitable for a small family. 9-2t

FOR RENT—House 11 rooms, new bath room, new closet, new wash stand; hot and cold water, good cistern, natural and artificial gas; all connections made, new furnace; all rooms new papered; for rent October 15. No. 181 East Wayne street. Address Ward's China store, No. 8 West Columbia street. 9-3t

FOR SALE

FOR SALE—Two heating stoves and one cook stove, one is a large base burner, the other a smaller size, both as good as new, either suitable for natural gas or coal. Address P. O. Box 422. 9-4t

FOR SALE OR TRADE—A seven-room house and lot 50x150 feet. Good location. Will sell cheap for cash, or will take in exchange a stock of groceries or 40 acres of land D. J. Shaw, The Market, 4 and 6 Harrison St. 23 1m

FOR SALE—6 room house, on Grand street, $1,300.
6-room house, on Gay street, $1,600
5-room house, on Reed street, $1,250.
4-room house, on Smith street, $900.
4-room house, on Fletcher avenue, $700.
These houses will be sold for small cash payment, balance monthly payments; also, city property to exchange for farms, loans made at 6 per cent. in large amounts. Office open 8 a. m. to 8 p. m. Romy & Robilin, room 22 Bank block. oct-1m

TAKE NOTICE—I have plenty of city property to sell or exchange for farms, large or small, and a few farms which must be sold in the next 30 days, so if you are looking for a bargain don't delay, but call at once. 33 Calhoun St., H. C. Niswonger & Co.

RARE BARGAINS—If taken at once, a drug store in full operation, goods and fixtures first class; $850 will buy it now. Store Building—new on corner $1500, with one lot or with lot adjoining $2000. Residence Property—9 rooms, built three years, large lot, fine barn, shade trees, water and gas, etc., $2200. No better chance to invest money lying out of doors. Call or address John J. Ogle, E. Creighton and Holton ave's.

LOST.

LOST—Somewhere between Jefferson St. and south depot, or between Jefferson and Berry sts., a white pearl rosary without cross. Finder will please leave at this office and receive reward.

LOST—A brown setter dog, white spot on breast, use seventeen months, answers to name Jack, nickel plate collar with name Alexander M. Davis U. S. Army. A suitable reward will be paid for information that will lead to his recovery. No. 144 East Berry street. 8-2t

MISCELLANEOUS.

THE EMPLOYMENT OFFICE formerly at No 39 W. Washington St. has removed to No. 219 Calhoun St., where ladies who are in need of help; also good girls wishing employment will be waited upon by Agnes Laidlaw, successor to E. Fitzgerald. 12-1m

LOUIS F. CURDES,

Real Estate Agent, Rooms 3 and 4 Bank Block.

Farms for sale, or trade for city property. Building lots in all parts of the city, on terms to suit the purchaser. I have any number of houses and lots, ranging in price from $400 to $20,000; several choice business blocks for sale, very cheap. Money to loan.

DOCTOR MARY WHERY

Office and Residence 26 Madison St

Specialty—Diseases of Women.

Hours: 9 a. m. to 4 p. m. and 7 to 8 p. m. Telephone 470.

HUMANE SOCIETY NOTICE.

All parties having knowledge of acts of cruelty to animals or children will greatly favor, and assist the Fort Wayne Humane Society by telephoning or writing such information to Officer Schlandraff, 83 Clinton street. Telephone 9 X.

HE FOUND OUT.

I wonder how this typewriter—

works?

JEWELERS TERMS.

A FILLED CASE.

RAILWAYS AND SHOPS.

A Party of Findlay Railway Officials Here.

Watchman Richards Shoots at Thieves—Many People Take in the Homeseekers' Excursion.

B. W. Fenton, C. M. Bissel, E. C. Patterson, A. B. Mariam and C. H. Roser, officials of the Findlay, Fort Wayne and Western road, are registered at the Randall. Their mission is to complete arrangements with the Wabash company for handling the Findlay's business at this city. The road is now completed to the Wayne trace, in the eastern part of the city, and the work of laying tracks to the Wabash road is in progress. The freight and passenger business of the line will be conducted by the forces in the Wabash offices and freight house, but the Findlay will establish a dispatcher's office here, probably in the Wabash freight building. A very few days will see the Findlay trains running into this city.

THE WABASH BRANCHING OUT.

A rumor has been current in railroad circles to the effect that the Wabash road is negotiating for the purchase of the Tennessee Midland and the Paducah, Tennessee and Alabama railroads, the latter running from Memphis, Tenn., to Paducah, Ky. The Wabash now has under course of construction a line between Paducah and Altamont, Ill., a distance of fifty miles, and when it is completed through trains will be put on between Memphis and Chicago, making the route fifty miles shorter than by any other line. Vice-President and General Manager Hays, of the Wabash, in speaking of the rumor yesterday, said: "There is absolutely no truth in the report. Our road is now building an extension between Paducah, Ky., and Altamont, Ill., and when this is completed it will give us a direct line from Memphis to Chicago. So far as I know there has been no talk of such a purchase as is mentioned. Had there been I would certainly have known of it."

BRIEF MENTION.

The Olds wagon works are closed for a few days.

Nickel Plate Brakeman F. B. Maxwell is sick and off duty.

George Squires, of the Bass blacksmith shop, is sick and off duty.

The office building of the Standard Wheel company is being reroofed.

Supt. E. A. Gould, of the Wabash, was in the city a few hours yesterday.

William Tourgee and L. M. Pheiffer, Pittsburg engineers, are sick and off duty.

Engineer Theodore Titus, of the Pittsburg road, has recovered from his recent illness.

Chas. Clifford, traveling passenger agent of the Canadian Pacific road, was in the city this morning.

Trainmaster C. E. Wells, of the Wabash, spent the night in the city, leaving this morning for Peru.

Master Mechanic Charles Doebler, of the Big Four shops at Wabash, was the guest of Mr. and Mrs. H. N. Ward, last night.

G. P. Stewart, of the telegraph department of the Pennsylvania company, is at Plymouth spending a few days fishing.

Conductor W. Terry, of the Nickel Plate, is taking a rest and his train in the meantime is in charge of W. S. Steadman.

The latest compiled statistics show that in the world there are 400,416 miles of railway main line, and that 177,000 of this mileage is in the United States, or 42½ per cent.

Eastbound shipments from Chicago last week amounted to 54,000 tons, against 33,852 tons for the preceding week and 55 863 tons for the corresponding week of last year.

Ed. Kohlmeyer, of the electric light works, is off duty today attending the funeral of his cousin, Miss Rippe.

W. L. Case reported for duty at the Wabash shops last night after a week's visit in the east. He is the night engineer.

The Anthony Wayne works are closed awaiting the arrival of some castings, without which washing machines cannot be built.

Percy Bosworth, foreman of one of the departments at the electric light works, has changed his residence to No 338 Broadway.

H. G. Granger, chief clerk in Master Mechanic F. W. Morse's office, has resumed his duties after a few days' visit with friends at Cleveland, Ohio.

The failure of the gas supply compelled the closing down of the Bass works at 12 o'clock last night. Work was resumed at 8 o'clock this morning.

General Foreman Charles Needham, of the Wabash car shops at Danville, Ill., left for that city this morning after a visit with his brother Ed Needham.

E. H. Miller has resumed his old position as stenographer in the office of the Standard Wheel company, from which he was suspended about a year ago, when the works were closed.

J. M. Brunner, formerly cashier at this place for the Standard Wheel company, is now located at Paducah, Ky., where he has charge of the Southern Spoke and Rim company's interests.

Frank Stewart has been appointed agent of the Lake Erie and Western at Saybrook, Ill., succeeding his father, M. M. Stewart. The new agent is but eighteen years of age, but very capable and well informed for such a position.

George Withers, a well known ex-engineer of the Wabash, who was let out in the recent strike, was fined $25 at Lafayette yesterday and sent to jail for thirty days for spiking a switch engine and causing a cylinder head to be totally demolished.

It is reported at Panama that Americans have regained control of the Panama railroad, that George J. Gould will be its new president, and that Colonel Rives, the present superintendent of the road, will enter the service of the canal company as engineer.

Yesterday, at Pittsburg, William Law was convicted of placing obstructions upon the Fort Wayne road with a view of wrecking a passenger train. Law, a few days previous to the attempted wrecking, was discharged from the service of the company and he did the deed in revenge.

Nickel Plate Brakemen F. Merrideth, John Kay, E. E. Burdg, C. S. Dryden and P. J. DeVitt have reported for duty after being on the absentee list a few days. Mr. DeVitt was thrown against the caboose stove by the sudden movement of the train and received a painful wound on his head.

The monthly statements show a considerable increase in transcontinental line business this year over last; for August, 83,207 tons of through freight were carried, against 49,917 tons last year; for the eight months of the present year 308,080 tons, against 231,101 tons; increase this year, 73,979 tons.

The Merchants' Despatch Transportation company is in the market for 300 new cars. The specifications on which these cars are built call for the best in every respect turned out at any car works. Under their cars the same sized truck issued as is used under the Pullman cars, and often their cars are run at passenger train speed.

Parties interested in the Atlanta and Florida state that a twenty mile link will be built within a short time, connecting it with the Marietta and North Georgia. The Atlanta and Florida is now in the hands of a receiver, but it is expected will soon be taken out of the hands of the court, and it is believed that eventually the two roads named will be connected and then consolidated.

According to reports from Huntington the business of the Chicago and Erie road is less this year than last. Monday four of its locomotives were sent to the New York, Pennsylvania and Ohio, for use on that road, and six engine crews transferred from the regular list to the extra board. This transfer places about twenty extra crews, where but six are needed, and it will be rare good luck if any of them make two trips a week.

Yesterday the western lines sold homeseekers' excursion tickets, and although the number of tickets disposed of was not so great as on some of the former occasions, yet the sales were very satisfactory. There were seventy seven tickets sold in this city, distributed nearly evenly among the Pittsburg, the Wabash and the Nickel Plate roads.

Among a large number of people who left the city yesterday over the Wabash were: Mr. and Mrs. J. W. Sale, to Fisher, Ill; Jacob Colter, lumber dealer, to Arkansas; Miss Frances Mason, to Kansas, Messrs and Mesdames E. B. McDonald and W. M. Garmer, of Lagrange, to Kansas, Frank Collis, to El Paso, Texas, and E. F. Dalman, to Hot Springs, Ark.

The monthly statement of the Railroad Gazette shows that, in August, this year, there were a total of 150 railroad accidents in this country, in which fifty persons were killed and 136 injured. Of the killed, ten were passengers, twenty-five employes and the others trespassers. Of the injured, twenty-three were passengers and ninety-four employes. Eight of the passengers killed were in the distressing accident at Lincoln, Neb., August 9.

At 4 o'clock this morning Night Watchman Richards, of the electric light works, discovered five men crawling upon their hands and knees from McCulloch's park to the rear of the factory. He shouted to them to halt, but they paid no attention to the command, whereupon the watchman opened fire upon them with a revolver and they beat a hasty retreat. One of the men, the watchman thinks, was struck by a bullet, but he escaped with his pals. The intentions of the men can only be surmised. They were probably bent on stealing brass or copper.

Though a good railroad man and a very clever gentlemen, C. W. Bedson, clerk at the Nickel Plate shops, is not a brilliant success as a fisherman. Yesterday he fished faithfully in the St Mary's river until 3 o'clock and only caught a few crawfish and a great many tin cans and old shoes, while a juvenile fisherman in the same vicinity yanked out suckers and chubs by the dozen. It was another case of "science vs nature," the former being represented by a magnificent rod and reel in the hands of Mr Bedson and the latter by a willow switch, a piece of No 10 cotton thread and a pin hook in the hands of a ten-year-old boy.

Nickel Plate engine 92 has just been turned out of the Stony Island shops, thoroughly rebuilt, and is now undergoing a test as to valve motion and speed. This engine has six sixty-two inch drive-wheels and was constructed with the double view of great hauling capacity and speed. It is available for either passenger or freight business and in both is considered a first-class locomotive. The tests are being conducted by Mr. Theodore Curtis, of Cleveland, the company's chief draughtsman, assisted by Mr. Reynolds, of Conneaut, and Engineer Frank Tully, of this city. The latter will run the engine in hauling meat trains and other fast freight.

A report was circulated in Wall street, New York, yesterday, that the reorganization committee of the Chicago and Northern Pacific Railroad company had discovered that $2,500,000 of the company's bonds have disappeared. It is believed that this is an old story revamped. The facts are that the bonds alluded to are those which are in question in the settlement of accounts between the receivers of the Chicago and Northern Pacific Railroad company and the receivers of the Northern Pacific railroad. The bonds are held as collateral, and both reorganization committees knew who held them. The litigation in regard to the bonds is still in progress, and to a certain extent is a factor in delaying the reorganization of both roads.

The Modern Beauty.

Thrives on good food and sunshine, with plenty of exercise in the open air. Her form glows with health and her face blooms with its beauty. If her system needs the cleansing action of a laxative remedy, she uses the gentle and pleasant liquid laxative, Syrup of Figs.

From

High Government Authority.

No authority of greater experience on food products exists than Dr. Henry A. Mott, of New York. Dr. Mott's wide experience as Government Chemist for the Indian Department, gave him exceptional opportunities to acquaint himself with the qualities and constituent parts of baking powders. He understands thoroughly the comparative value of every brand in the market, and has from time to time expressed his opinion thereof. On a recent careful re-examination and analysis he finds

Dr. Price's Cream Baking Powder

superior to all others in strength, purity, and efficiency. Dr. Mott writes:—

"New York, March 20th, 1894.

I find Dr. Price's Cream Baking Powder to be superior to all others, for the following reasons:—

1st. It liberates the greatest amount of leavening gas and is consequently more efficient.

2nd. The ingredients used in its preparation are of the purest character.

3rd. Its keeping qualities are excellent.

4th. On account of the purity of the materials and their relative proportions, Dr. Price's Cream Baking Powder must be considered the *acme of perfection* as regards wholesomeness and efficiency, and I say this having in mind certificates I have given several years ago respecting two other baking powders.

The reasons for the change in my opinion are based on the above facts and the new method adopted to prevent your baking powder from caking and deteriorating in strength.

HENRY A. MOTT, Ph. D., L. L. D."

IVORY SOAP

IVORY

❖ IT FLOATS ❖

FOR TABLE LINEN.

THE PROCTER & GAMBLE CO., CIN'TI.

RULES FOR SWIMMING

ARTHUR T. KENNEDY GIVES SOME POINTS.

The Champion Swimmer of the World Argues that Pliancy of the Muscles Is the Chief Requirement in Preparing for Races.

GREASE OF interest in swimming since my arrival here from Australia, a little over four years ago, has been remarkable, and so many are the questions asked me concerning the best swimming stroke and how to train for swimming races that I am prompted to write a general article on training, giving the result of my experience. Those who are familiar with scientific swimming strokes are already aware of the fact that the best and most modern method of swimming is what is known as the over-arm side stroke, which should be learned under a competent instructor, as it is necessary to get the full benefit of this stroke to have what is known as a perfect alternate action. To master this stroke means to obtain a power working on the water continuously as the arm in striking the leg is drawn up; as the arm extends the legs strike or are whipped together with a scissor like movement, with the result that the body moves along without loss of leeway, but glides forward quickly and fast with an accentuated acceleration from every stroke. Having learned it, next comes the training, and the only maxim for the successful racer is, "Don't do too much." It is unnecessary to swim every day, nor is it useful to go the entire distance at each swim. The aim should be to strengthen the muscles and have the powers and functions trained to the highest expenditure of power without any deleterious after effects. The swimmer demands plenty of sleep at night, regular and methodical, and should be in bed each night by 10:30 and sleep until morning, and not let anything disturb him. He should rise early, take a crust of bread and a fresh egg in milk, and go for a stroll in the fresh air out of the city if possible, not so much for the walk or exercise at this time of the day, but to get the benefit of the fresh air and excite an appetite. After coming home practice a few free movements, have a rub down with a stiff towel, dress and have a breakfast consisting of tender steak, good and rare, and a couple of eggs, lightly boiled. After breakfast take a rest and then go for a walk of about ten miles, having a jolly companion if possible to relieve the monotony of the exercise. If you can not get out into the country, at least walk out of the heart of the city into the suburbs. When you have walked a few miles, sprint fifty yards every now and again rather hard, then keep on walking, and when you have again got your wind, repeat the sprinting, which will not only improve your wind, but is excellent exercise for the legs.

A swimmer must have light, quick exercise, nothing heavy or slow, as, if he uses heavy dumb bells or slow forms of exercise, his stroke will be slow and he will be unable to sprint. I am a great believer in punching the bag, and attribute very much of my ability

ARTHUR J. KENNEDY.

to finish strong and fast to the fact that I have been enabled by this form of exercise to have lots of strength and speed in my arms when called on for an extra effort. I also do lots of skipping the rope in my training, using one foot after another, endeavoring to bring the knees up as near the chin as possible. If a swimmer wants to be fast he must not do much rowing, especially racing work, as it will harden the muscles for swimming, whereas they should be supple and respensive, and not hard, bunchy, knotty muscles, the idea being rather to tone up, invigorate and quicken the muscular system, rendering the moving masses pliant. Heavy work may make him strong enough to stand a long swim, such as a mile or more, but he will be unable to quicken his pace beyond a certain gait if he has not habituated himself to the quick, free movements. The second week begins the swimming work. Go slowly, pay the greatest attention to form. Never mind the speed, but get your action fully automatic and working with a conservation of energy. Do half of your distance three times this week. The third week will see you going off with much greater speed and easier action, and now must begin the regular practice of starting and sprinting. Starting is but the action of a standing broad jump. There should be but one spring and that made at the report of a pistol. Set in the position taken in jumping just as you are ready to go off. Have the legs bent, the arms back, the body leaning forward, all intently strained, and, when the word is given, don't straighten up and then spring, nor swing your arms forward and then back and off, nor look at your competitors, nor pick your course, but spring, and spring with power and quickness far out; get in the arms in front quick dive shallow and get a stroke in under water, and be sure to have your stroke ready when reaching the surface. These little points come in very important in a hundred yards, and in a distance race may give you an advantage of many feet without any extra exertion, except that of thinking. The sprint and start may be practiced on the intermediate days of swimming. Frequent rubbing, kneading and manipulating of the muscles is important, and you should never omit a good hard rubbing and massaging after your work. A trainer or companion for this work is best. I don't believe in the use of alcoholic beverages, and I never smoke, as it is bad for the wind. The only time I use a stimulant is after a severe race, and then I take a wine glassful of champagne, which seems to do me good, and increases the action of the heart. My advice to every athlete is, live a temperate life, not only as applied to drinking, but in everything else, and success will be the result. I swim two strokes when racing. For a long distance I use my left arm more than my right (I swim on my left side, the right arm over and reaching out of water), and I don't take such a big kick as when spurting or sprinting. My left foot is used different to my right. With my left I use the toes and heel with a downward movement, and with my right foot I use the whole of the foot as I would the oar of a boat. To those swimmers who swim on the right side with the left arm over, this explanation will consequently apply to the opposite legs.

I have swum in so many competitions, beginning when a boy of 9 years of age, that it would be difficult for me to say just how many races I have started in, but I have now considerably over a hundred handsome and valuable prizes, the most beautiful and dearest to me being those I have won in this country, particularly those of the different A. A. U. championships, which I prize very much. My experience proves that in swimming a man's courage is tried as much, if not more, than in any other branch of sport, and that men's weak spot is their lack of heart or grit, and that they frequently give up a race when, if they were thoroughly game and persistent and stout hearted, they would often win. I have raced against men in handicap events whom I could not have possibly beaten with the start they had if they would have gone out to win, but they invariably flunked when I was overtaking them.

I should like very much to see the different colleges and universities in this country take up the matter of the advancement of swimming, and I trust I may live to see the matter well under way in this direction. The National Swimming association, of which I am a member and which organization I have represented in my various competitions in this country, though yet but a young association, is doing much to popularize and advance swimming, and if they keep on in their good work will be astonished in a few years at the hold it has taken on the people.

ARTHUR T. KENNEY.

THE ENGLISH FORGET.

Some Important Comparisons They Sometimes Overlooked.

Our English cousins habitually forget that, as a matter of population, they are outnumbered two to one by the people of the great republic; and they are habitually ignorant, also, of the fact, germane to this particular inquiry, that in respect not only of English poetry, but of all forms of modern art, and especially of continental art, the American market is very largely more important than the English. It is no exaggeration to say that where England possesses one really good modern French, Belgian, Dutch or German picture the United States now possesses twenty. In the matter of the modern English poets, beginning with Wordsworth, Coleridge, Shelley and Keats, and coming down to Browning, Swinburne and Tennyson, all the finest work of all these poets was understood admired and felt in America while the authors were more or less crying in the wilderness of British Philistia. This is especially true of the Brownings. Not long before his death and after his name had become a kind of religion with a still comparatively limited circle of British worshipers, Robert Browning said that not one of his books published in England had ever brought him in more than five hundred dollars.

The westerners are saying that the Bostons lost their strongest factor when Tom Tucker stopped his loud-mouthed coaching.

Boston won 86 games in the race of last year, 102 the year before, 87 in 1891, while Brooklyn won 86 in 1890.

Baltimore wins the pennant, but Boston has the champion batter.

SCRATCHED 3 YEARS

Suffered, Scratched and Bled. Doctors No Relief. Cured by Two Sets Cuticura Remedies.

Nothing like CUTICURA REMEDIES was ever manufactured. For three years I suffered with a sore head. I would break out all over my head with pimples which would form a watery matter, and I would have to scratch until I would bleed. After doctoring with two doctors for three years, none of them did me any good, I finally made up my mind to try your CUTICURA REMEDIES with results entirely satisfactory to me. After using the sets I am entirely cured. I have recommended your remedies to several persons, and they all tell me they are No. 1. Our druggists report a nice business in CUTICURA REMEDIES since my cure. I have given him the privilege of using my name as proof of their efficiency. I inclose my portrait. A. F. GRAMM,

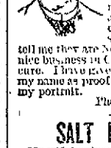

Photographer, Mt. Horeb, Wis.

SALT RHEUM CURED

My wife has been troubled with the salt rheum for four years. During this time doctors of Wisconsin, Illinois, and the most eminent of Chicago, failed to give relief. I bought the CUTICURA REMEDIES, and she used only one box of CUTICURA, one cake of CUTICURA SOAP, and half a bottle of CUTICURA RESOLVENT, and these have cured her completely.

C. M. STONE, 111 State St., Chicago, Ill.

CUTICURA WORKS WONDERS

There is no doubt that the CUTICURA REMEDIES daily perform more wonderful cures than all other skin and blood remedies combined. They instantly relieve and speedily cure every humor of the skin, scalp, and blood, with loss of hair, from infancy to age, from pimples to scrofula, when the best physicians fail.

Sold throughout the world. Price, CUTICURA, 50c.; SOAP, 25c.; RESOLVENT, $1. POTTER DRUG AND CHEM. CORP., Sole Proprietors, Boston.

"How to Cure Skin Diseases," mailed free.

PIMPLES, blackheads, red, rough, chapped, and oily skin cured by CUTICURA SOAP.

HOW MY BACK ACHES!

Back Ache, Kidney Pains, and Weakness, Soreness, Lameness, Strains and Pains relieved in one minute by the Cuticura Anti-Pain Plaster.

Highest of all in Leavening Power.—Latest U. S. Gov't Report

Royal Baking Powder

ABSOLUTELY PURE

The Wooden Shoes.

Like the Turks, who drop their sandals before the mosque door that its sacred floor may not be defiled, so the Hollanders slip off their wooden pattens before those altars of cleanliness—their tiny dwellings. A common sight in the villages is to see a row of wooden shoes of various sizes, from the big ones of the father down to the small ones of the baby placed on the outside of the doors, showing that the family is assembled within. No need to ask in these peasant villages if madam is "at home to her friends." The presence or absence of her wooden shoes at the threshold tells always whether she is in or out.

The Nickel Plate road have recently made a re-arrangement of their Dining Car Service. The handsomely equipped disperser of wholesome meals is attached to No. 5 at Buffalo and immediately serve breakfast until arrival at Conneaut, where it is cut off and preparation is made for dinner. The car is then attached to No. 2 and returns to Buffalo serving dinner. This service is offered to the patrons of the popular Nickel Plate road daily. No wonder it is the People's Popular Low Rate Short Line. 4 u 8,10 w 1t

The Smallest Bird.

The smallest bird now eaten in England is the wheatear, an exquisite little white-fleshed bird like a miniature partridge in flavor. The smallest quadruped that was once a dainty, but is only remembered in Roman tradition, is the dormouse. There are those who have tried the bat and found it tastes like the house mouse, only mousier.

Home Seekers' Excursion.

The Nickel Plate will sell reduced rate tickets to points west, northwest and southwest on Sept 25 and Oct. 9. Tickets good for 20 days.

Call on M. C. Baker, Dist. Pass. Agt., for other information. 17tf.

One fare to Fort Wayne via Nickel Plate road, Oct. 9th to 11th, returning to Oct 12th, account of Fort Wayne Centennial Celebration. 4,6,8,10 w 1t

For the Christian Endeavor Meeting—Half Rates to Indianapolis.

Via the "Muncie Route" (Bee line to Indianapolis) October 11th, 12th and 13th, good returning until October 15th. s22 eod 9t-wed 3

Have your Sights and Scenes of the World bound at THE SENTINEL office. tf

Mothers, Be sure and use "Mrs Winslow's Soothing Syrup" for you children while cutting teeth. It is the best remedy of all. May6eodawly

One fare for the round trip to Fort Wayne, Oct 9th to 11th, good returning until Oct. 12th, account Centennial Celebration of the founding of the city of Fort Wayne. Ask agents of the Nickel Plate road. 4,6,8,10 w 1t

Subscribe for THE SENTINEL.

A Broad Hint.

Sir Andrew Agnew of Lucknow, a well-known Scotch baronet, was long pestered by an impudent sort of person, who insisted on being constantly "under foot." Finally, however, he dropped off, and Sir Andrew was asked how he got rid of him. "Oh," said he, "I gave him a broad hint." "A broad hint?" repeated the inquirer, "I thought he was one of those who could never be induced to take one." "By my saul," said Sir Andrew, "he was obleeged to tak' it! For as the chiel wadna gang out at the door, I just threw him out of the window!"

Subscribe for the SENTINEL.

Get your World's Fair books bound at THE SENTINEL office. tf

THE FIDELITY BENEVOLENT ASSOCIATION

—OF—

Fort Wayne, Indiana.

(Incorporated under the law of the state of Indiana.)

Pays to its members in case of accident according to its curation, from $5.00 to $25.00 per week, in case of sickness $10.00 per week, and in case of death of a member $100.00, at a cost of only $1.00 per month, thus protecting its members while living and burying them when dead. For particulars address or call at its office, room 7 Pixler & Long block, Fort Wayne, Indiana.

CARL SAUER, Pres't.
A. L. SCHROEDER, Sec'y.
DR. J. SCHILLING, Med. Dir'r.

BROU

THE GREAT FRENCH CURE

Cures promptly, without additional treatment, all recent or chronic disorders, peculiar to either sex.

J. Perie, (successor to Brou), Pharmacien, Paris. Sold by druggists throughout the United States.

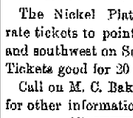

PARKER'S HAIR BALSAM

Cleanses and beautifies the hair. Promotes a luxuriant growth. Never Fails to Restore Gray Hair to its Youthful Color. Cures scalp diseases & hair falling. 50c. and $1.00 at druggists.

CONSUMPTIVE

Use Parker's Ginger Tonic. It cures the worst Cough, Weak Lungs, Debility, Indigestion. Pain. Take no substitute. 50c. & $1.

MWFAY WAREHOUSE & STORAGE

Warehouse Cor. Francis and Hayden Sts. Office 155 Calhoun St. Telephone 824.

J. M. E. RIEDEL.

ARCHITECT.

SCHMITZ BLOCK, 3d Floor

D. D. WEISELL & SON

DENTISTS

EAST BERRY ST

PIXLEY & LONG BLOCK

ROOMS 24, 25, 26, 27 TAKE ELEVATOR

B. KRAMER,

SIGN - PAINTER

90 E. MAIN STREET.

Finest and Best Work. Cheapest place in the city

ABC

Arnold's Bromo-Celery.

Splendid curative agent for Nervous or Sick Headache, Brain Exhaustion, Sleeplessness, general or general Neuralgia, also for Rheumatism, Gout, Kidney Disorders, Acid Dyspepsia, Anæmia, Antidote for Alcoholic and other excesses. Price, 10, 25 and 50 cents. Effervescent.

THE ARNOLD CHEMICAL CO.

151 S. Western Avenue, CHICAGO.

Sold by all Druggists.

NATIONAL DETECTIVE BUREAU

96 1-2 E. Market St., Rooms 12, 13, 14 and 15.

This Bureau investigates murders, consequences, blackmailing, burglaries, thefts, horse and stock stealing, legal evidence in divorce and alienation family matters, etc. Only experienced and trustworthy detectives employed. Reliable reference furnished you from Indianapolis, any State in the Union or any part of Europe. The Superintendent of this Bureau was formerly State Detective Officer for the State of New Jersey, also Chief Detective of the N. Y. O. & W. Railway, late Superintendent World's Secret Detective Service of New York City, and also was Chief of Police in New Jersey, and connected with the Metropolitan Police and Detective Department of England. We have reliable operators located in all parts of the world, and can furnish reliable men on short notice. For further particulars, address

CHAS. AINGE, Supt. National Detective Bureau,

DEPARTMENT A. INDIANAPOLIS, IND.

Red Seal BOILER Compound

FOR THE

Removal and Prevention of Scale in Steam Boilers.

The attention of engineers and owners of steam boilers is called to the RED SEAL BOILER COMPOUND. It will successfully remove the scale from steam boilers, and also prevent the formation of scale. It is well known that the scale is a powerful non-conductor, and that the waste of fuel is in proportion to the thickness of the scale which becomes attached to the shell, flues, tubes and other parts of the boilers, causing a loss of fuel ranging from one to thirty-seven per cent.

The Red Seal Boiler Compound is entirely free from acids, and does not injure or corrode the iron. In its action it does not vaporize or pass off with the steam. It can be used with perfect safety by Breweries, Dye Houses, Hotels, Refineries, Laundries, and many other establishments too numerous to mention, where pure live steam is required.

It will prevent incrustation and the forming of new scale, without injury to the boiler. The mineral impurities are gradually softened and dissolved, and are then held in suspension until such time as the boiler is blown out under pressure, or washed out when cold.

The compound is in powder form, dissolves easily in warm water, and, as a liquid, can be applied to the boiler through the pump or injector, or in any other convenient way.

All we ask is a trial of RED SEAL BOILER COMPOUND, and we will convince the most skeptical that it is a superior article to many of the so-called boiler compounds on the market.

Directions and price list cheerfully furnished on application.

Address

THE CHERRY CHEMICAL CO.

Manufacturers,

Office, HEED BUILDING, Philadelphia, Pa.

--COUPON--

HARPER'S PICTORIAL HISTORY

—OF THE—

CIVIL WAR.

PART 25. NUMBER 3.

Size of Pages 16x12½ inches. Number pages Over 830. Pages in each part 32. Price of each part only 15 cents. Number of pictures over 1000 and all of the history besides.

Three coupons of different dates and 10 cents secures each part.

FT. WAYNE LOAN OFFICE. Est'd 1878. Time Tried. Fire Tested. Money, any Amount Loaned on VALUABLES.

We deal in DIAMONDS, WATCHES, Carpets, Musical Goods TRUNKS AND VALISES.

GREATEST BARGAIN HOUSE IN INDIANA.

HORACE MARIOTTE PAWNBROKER, 20 East Columbia Street.

ESTABLISHED 1845.

J. C. PELTIER,

17 W. Wayne St.

Office Telephone No. 841
Residence Telephone No. 63

G. W. BRUNS & CO.

PLUMBERS.

Agents for the Goodrich Self-Heating and Folding Bath Tubs

325 CALHOUN STREET.

The Reliable Line.

Pennsylvania Lines.

Trains Run by Central Time.

Trains depart from Pennsylvania Station Fort Wayne, Ind.

Fast Bound.	West Bound.
*5 35 a. m.	*2 30 a. m.
*6 53 a. m. From Chi..	*5 20 a. m. Limtd
†12 05 p. m.	*9 00 a. m.
*8 05 p. m.	†11 40 a. m.
*9 20 p. m. Limited.	*4 20 p. m.
†7 10 a. m. Crestline.	*5 20 p. m.
†10 55 p. m. From Chi.	†9 25 p. m. From Crestline.

Wabash line

Trains Carrying Passengers Leave FORT WAYNE. Schedule of May 20, 1894.

GOING EAST.	DEPART.
New York and Boston Lim., daily	4 48 a m
Toledo Express, except Sunday	1 15 p m
Atlantic Express, daily	10 15 p m
Local Freight	8 00 a m
Lafayette Accommodation Arrive, except Sunday	11 00am

GOING WEST.	DEPART.
Pacific Express, daily	8 05 a m
Kansas City Ex., except Sunday	1 35 p m
Lafayette Accom'n, except Sunday	6 20 p m
St. Louis Limited, daily	8 20 p m

INDIANAPOLIS TIME CARD.

Lv Fort Wayne.	Ar Indianapolis
8 00am	2 50pm
1 35pm	6 20pm
3 30pm	11 05pm
8 20pm	3 30am
Lv Indianapolis	**

ROOT & COMPANY.

GRAND DRESS GOODS SHOWING.

This week we offer a regal and bewildering display of new Fall and Winter, Colored and Black Dress Goods and Silks.

An unrivaled grouping of Fashion's freshest fancies. We invite your special inspection to this elaborate display.

DRESS GOODS.

Everything that is rich, rare and right, from the quiet effects to the most gorgeous conceptions of the weaver and dyer.

SILK and WOOL SATIN CLOTHS.

Yarn dyed Jacquard novelties in two and three tone effects.

Wide Wale English Cheviots, just rough enough to possess an exclusive air.

Changeable Brochettes in the most beautiful color combinations.

Covert Cloths, Mottled and fine Diagonals, Rippled Brilliants, beautiful Bluette shades in this line.

SUPERB SILK SHOWING.

The choicest creation of the world's leading looms.

Black Taffetas, Armures, Royals, Persians, Albanias, Tricotines, Satin Diamant, Moire Antique, Fancy Taffetas, Foundation Silks, Plaid silks and our great silk,

THE BLACK CASCADE SILK,

Warranted---never known to rip or slit.

The charm of completeness is the crowning effort of our

GREAT CLOAK ROOM.

ROOT & COMPANY.

Money to Loan.

In amounts of $500 00, $1,000.00, $1,500.00, $2 000.00 and upwards. For further information apply at office of Glutting, Bauer & Hartnett, Insurance, Real Estate and Loans, No. 55 Clinton street. 4 5t

Use Bloomingdale Mills White Loaf and Silver Wedding Flour.

Jacob Beckus' sorrel mare, Bessie Wilkeswood, will go against time to beat 2:28 at Centlivre's park Friday afternoon at 2 o'clock. The trial is the result of a wager.

MONEY TO LOAN

On real estate or personal security. C. F. PFEIFFER, rooms 35 and 36, Bank Block. 2tf

If you enjoy a good smoke, then try F G. and Frank's Choice. Sold by all first-class dealers.

Have your Sights and Scenes of the World bound at THE SENTINEL office. tf

Gov. Claude Matthews and Col. I. N. Walker were guests of the Wayne hotel last night. They stopped over between trains.

AGAIN

We want to call your attention to our superb stock of Boy's and Children's good clothes.

We've proved in years gone by that a Boy's school suit can be tough and strong and still be shapely. We'll prove it over again this fall. You should know our $2 50, $3.00, $3 50, $4.00 and $5.00 School Suits—they're wonders.

REEFERS!

CHINCHILLA, BEAVERS, CHEVIOTS.

PRICES are way down.

$3.50, $6.00, $4.00, $7.00, $5.00, $8.00.

REEFERS!

CHINCHILLA, BEAVERS, CHEVIOTS.

PRICES are way down.

$3.50, $6.00, $4.00, $.700, $5.00, $8.00.

CHILDREN'S ULSTERS

and Cape Overcoats. The prettiest we have ever shown and the prices for good, stylish. well made garments within the reach of everybody--$2, $2.50, $3, $3.50, $4, $, $6.

Free for the Boys.

We will present to every purchaser of a Suit or Overcoat in our boy's department, to the value of $3.00 or over, the new toy novelty,

THE CLIMBING MONKEY.

You pull the string and the monkey does the rest. See them displayed in our show windows.

Sam, Pete & Max.

The Evening Sentinel.

WEDNESDAY, OCT. 10, 1894.

Branch offices for the sale of THE SENTINEL and where orders for THE SENTINEL and Want, For Sale for For Rent ads. will be received, have been established at the following drug stores:

W. F. Beaske, 143 Broadway.
J. F. Miller, 327 Lafayette.
W. L. Waltemath, 222 East Lewis.
J. D. Lewis, 434 Calhoun.
M. H. Wefel, "12 Hanna.
J. J. Brink, 44 Wells.

OUR TELEPHONES.

Business Office.....No. 173.
Editorial Rooms.....No. 650.

The Weather.

WASHINGTON, Oct. 10.—Weather for thirty-six hours until 8 p. m. Thursday. For Indiana—Tonight and Thursday, fair, continued cold, westerly winds

NEWS NOTES.

Mr. and Mrs. Heffelfinger, of Butler, are in the city.

Leopold Levy and wife, of Huntington, are in the city.

C. E Briant and W. S. Bell, of Huntington, are in the city today.

Miss Minnie Kepler, of Waterloo, Ind., is a guest of the Randall.

Capt. F. F. Boltz, of Huntington, arrived in the city last evening.

Jas. G. Thayer and wife, of Geneva, Ind., are in the city today, guests of the Randall.

A. Frances and A. McDowell, of Bluffton, Ind., were in the city last evening.

Deputy County Clerk Willis Souder has taken the second degree in the Phoenix lodge K. of P.

George W. Stites, proprietor of the Commercial hotel, of Warren, Ind, was in the city yesterday.

Ellen R. Bursley has taken out a permit to erect a $1,000 addition to property on lot 112 Hanna street.

Mary A. McMahon has taken out a permit to erect an $800 two story frame house on lot 5, Stophlet addition.

Dr. Ellenwood, of New York, will lecture on "Foreign Missions" at the First Presbyterian church this evening. The public is cordially invited.

Fred Lepper, clerk for Waltemath & Son, is lying very ill with typhoid fever at his home, 42 Heustis street. He is a member of Phoenix lodge K. of P.

The South Wayne Republican club will hold its regular meeting at South Wayne town hall this evening. The meeting will be addressed by Robert B Dreibelbiss and Owen N. Heaton.

Philip Zimmerman, from near Payne, Ohio, came to St. Joe hospital day before yesterday and had a resetting of the shin bone forra fracture which had not united, Dr. Barnett performing the operation.

Yesterday Charles W. Orr, assistant cashier of the Hamilton National bank, celebrated the twentieth year of his connection with that institution. He began service there as a messenger boy and has, by gradual promotion, achieved his present position.

G. W. Leitch, from Ceylon, will give illustrated addresses in the Tabernacle, Baptist church, this evening at 7:30. In the South Congregational church on Thursday evening, and in the Third Presbyterian church on Friday evening. One hundred finely colored, real photographs will be brought out by the stereopticon. The admission is free.

Members of the militia of the city are indignant over reported trouble in their ranks and say the report is utterly without foundation. Captain Reese says no charges have been filed against any members of his company. Charges have only been filed against a member of the legion and this was published some time ago together with the fact that some of the members had been discharged.

Last night a decrease of pressure in the natural gas caused a number of fires which were burning low to go out. No one was reported asphyxiated this morning, however. The decrease in pressure only lasted a few moments and a party of men at once went out to notify consumers. There were some close calls and a bartender on Calhoun street had a narrow escape from suffocation. An accident at the reducing station caused the trouble. Some people in the southern part of the city could not get breakfast

Last evening at the residence of Capt. W. F. Geller the Sons of Veterans, assisted by the Ladies' Aid society, banquetted Ed H. Martin and mother. The evening was most enjoyably spent. Mr. Martin's father and Captain Allen Dougal, of this city, were comrades in the late rebellion. At the battle of Peach Tree Creek, Captain Dougal was wounded by a spent ball that first struck Mr. Martin squarely in the breast, who when he went to the front did not forget to take along a Testament and carried the same in his blouse pocket. The shot from the enemy struck him, passing through the Testament from the back of the book and going to the fifth chapter of Acts, glancing and striking downward, coming out at the bottom of the book, struck Camrade Dougal in the leg.

For Wednesday Afternoon.

One thousand baskets Concords and Catawba Grapes, 2c lb. or 15c basket.

Dark Cape Cod Cranberries, 10c qt.

FRUIT HOUSE.

H. A. Kirchefer, of 34 Arcade, has setured the service of a renowned French artist, H. R. Fondi, who is introducing a style of decoration called French relief. They are producing some beautiful decorations with this work, the ornaments being raised instead of being painted on the wall.

Butter, Eggs and Flour.

Best Country Butter, 18c lb.
Good Jar Butter, 14c lb.
Fresh Eggs, 16c dozen.
Best Flour, all grades, $2 50 bbl.
Best Potatoes, 60c bushel.
Jersey Sweet Potatoes, 20c peck.

FRUIT HOUSE.

KNEELING TO CUPID.

The Thieme-Heuer Wedding Celebrated Today.

One of the Prettiest Weddings That Have Occurred in This City—Matrimonial Notes and Short Items.

TUE chosen month for weddings, next to June, is October It has always been considered particularly lucky to wed in this sunny autumn season, and therefore on every hand one is confronted with evidences of the harvest that little Cupid has been reaping White envelopes fly hither and thither, announcing that the pleasure of your company is requested at a certain wedding and you go and enjoy the ceremony and the collation and come away thinking only of the bride's loveliness and her future happiness.

It was amid groups of palms and ferns that this evening, at the bride's home, on West Berry street, was celebrated the prettiest, though one of the most quiet of society weddings

The bride was Miss Tillie Thieme, a young lady of many accomplishments, who has hosts of friends in Fort Wayne The groom is Mr. August Heuer, jr, a wholesale cabinet dealer, of Chicago The ceremony was impressively performed at 6 o'clock, by Rev. Charles Gross, of Emanuel's lutheran church, in the presence of only the immediate relatives of the bride and groom and the members of the T. M. C. club, of which organization the bride has always been a valued member.

Yellow and violet were the colors chosen for the wedding and the gowns of the bridesmaids and the decorations harmonized in the color scheme. The house was festooned with ropes of smilax and a profusion of flowers and plants. In the drawing room where the ceremony was performed, palms, ferns and white roses decked the mantels and filled available nooks and corners, while in the east room and library autumn leaves were used with brilliant effect on the mantels and walls.

As the strains of the bridal chorus from Lohengrin were heard the bridal party, preceded by Messrs Fred Zollars and Frank Pyke as ushers and ribbon bearers, entered the drawing room. The procession as it filed through the rooms was a very pretty one, indeed.

The groom, with his best man, Mr. William Heuer, of Chicago, led the way and were followed by Miss Lucile Fleming, of Buffalo, N. Y, the first bridesmaid. Then came Miss Clara Heuer, of Chicago, with Miss Grace Bass, of this city. The three bridesmaids were gowned in white organdie over violet silk, caught here and there with violet ribbons

Miss Anna Robertson as maid of honor preceded the bride, who entered leaning on the arm of her brother, Mr. Lipes Thieme. Miss Robertson's gown was of yellow organdie over yellow silk with yellow and velvet trimmings. The four attendants wore no gloves but carried beautiful wreaths of Marechal Niel roses tied with many bows of yellow ribbon.

The bride, in whom all were most interested, was gowned in a handsome costume of white duchess satin, dainty in the simplicity of its design. The skirt was plain and the bodice accordian plaited with very large full sleeves. A filmy tulle veil fell in soft outlines nearly to the hem of the long train. Gloves were dispensed with, and a long rope of Catherine Mermet roses was gracefully carried over the arm

During the ceremony, in which the full ring service was used, the bride and groom knelt on white silk cushions, on each of which was embroidered in gold the monogram, T. H Mr Lipes Thieme, an older brother, gave the bride away.

After the ceremony and congratulations Reineke's orchestra, concealed behind a screen of palms and ferns played Mendelsohn's wedding march, and the bride and groom led the way to the dining room, where Seidel served the wedding collation.

The decorations of the dining room were in pink and white, the colors of the T. M. C. club, with the exception of the bride's table, where ferns were used with artistic effect. The other tables, the sideboard and mantels were festooned with pink and white roses and smilax

From 8.30 until 11 the wedding reception, to which seventy-five guests have been invited, will be held, the bride and groom, with the bridal party and Miss Lonnie and Mr. Lipes Thieme receiving the guests In the dining room Seidel will serve the supper, assisted by the members of the T. M. C. club, Misses Charlotte Lowry, Tracy Guild, Clara Zollars, Constance Wilder.

Miss Constance Wilder wore white silk with satin trimmings and carried white marguerites.

Miss Charlotte Lowry wore white figured organdie over watermelon pink silk and carried american beauty roses.

Miss Clara Zollars wore white silk with pearl passementrie and carried La France roses.

Miss Tracy Guild wore white mull with ox blood red garniture and carried Jac roses.

At 11:30 Mr. and Mrs. Heuer will leave for the east, to be absent two weeks, and after October 24 will be at home at 1758 Deming court, Chicago.

Among the out-of-town guests at the wedding were Mr. Charles Swain, Mr. J. H. Brecker, Mr. and Mrs. August Heuer, sr, Mr. Carl and Miss Pauline Heuer, and Mr. and Mrs. Henry Heuer, of Chicago; Miss Constance Wilder, of Cincinnati, Mr. William Whiteley, of Muncie, and Miss Lucile Fleming, of Buffalo, N. Y.

This afternoon at the home of the bride's mother, on East Wayne street, was very quietly celebrated the wedding of Miss Tillie Eckert, daughter of the late Fred Eckert, and Mr. Charles Shultheiss, of Lima, Ohio. Only immediate relatives were present at the ceremony, which was performed by Rev. G. A. Sauer, of St. Paul's Lutheran church. Mr and Mrs. Shultheiss will leave this evening at 8 o'clock for New York, Washington, Baltimore and other eastern cities. They will reside in Lima after their return.

Yesterday morning at 9 o clock, at St Mary's Catholic church, occurred the marriage of Miss Hanna Baker, daughter of Mr. Henry Baker, who resides a mile north of this city, to Mr. Henry Kohrman The attendants were Miss Rose Ella Baker, sister of the bride, and Mr. John Kohrman, cousin of the groom After the ceremony the bridal party was driven to the home of the bride's parents, on St. Joe boulevard, where an elegant wedding breakfast was served. Last evening Mr. and Mrs. Kohrman left for the east, to be gone two weeks, and after their return to this city will reside at the home of the bride's father.

SOCIETY GOSSIP.

Mrs. C. D. Law has returned from a western trip and is at the McKinnie house.

Mrs Daniel Myers, of Columbia City, was yesterday the guest of her son, Mr. Will Myers.

Mrs. Charles Coussr, of Elizabeth street, will go to Chicago tomorrow to visit her parents.

Mr J. J. Scrafford, of New York, will in a few days be the guest of his aunt, Mrs. Ada M Lehman, of West Washington street.

Miss Mattie B. Graham will entertain the Berry street Epworth league at a social at her home, 230 East Lewis street, tomorrow evening

Yesterday morning at 9 o'clock at St Vincent's church, occurred the marriage of Miss Millie Fitzgerald to Mr. Manuel Zenteur, of Leo.

Miss Laura Peltier has issued twenty invitations for a birthday party to be given Saturday evening of this week, from 8 to 12, at her home on East Berry street.

Mrs. Charles Graham, who was visiting in Kennebuckport, Me, was taken seriously ill on her return trip and Mr Graham was summoned to New York to attend her.

Mrs. D. F. Kenedy, Mrs. Barnes, of Auburn, Mrs. Iddings, of Kendallville; Mrs. Bicknell and Miss Bicknell, of Garrett, are guests of friends in the city for a few days.

This afternoon, from 4 to 6 o'clock, a very enjoyable reception was given at the Westminster Seminary in honor of the ministers who are in the city to attend the meeting of the state synod.

The ladies of the Trinity Episcopal church will give a social at the Parish house tomorrow evening Supper will be served from 6 to 8 o'clock and an elaborate menu has been prepared, to which all are cordially invited.

Mrs. Langle, of Marion, Ind., who has been spending the past three weeks with relatives and friends in this city, left yesterday for her home Mrs. Langle is a charming woman and her stay in this city was made very pleasant by her many friends.

Yesterday afternoon the first regular meeting of the Woman's Reading club was held at the home of Mrs. O. P. Morgan, on East Washington street, and a paper on "Retrospect of Medieval Learning throughout Europe" was read by Mrs. Georgiana W. Bond. Miss Anna Lowry has been elected to membership in this club.

A delightful christening party was given at the home of Mr. and Mrs William Meyer on West Washington street, Sunday afternoon, when their little daughter was christened Virginia Henrietta, the Rev. Samuel Wagenhals, performing the ceremony. At 6 o'clock an elaborate supper was served to the relatives who composed the party.

Announcement has been made of the approaching marriage of Prof. Albert B Crowe to Miss Edith Drayer, of Hartford City. Professor Crowe is well known as the teacher of physical science in the central grammar school, and Miss Drayer is a daughter of Dr. Drayer, of Hartford City, and a sister of Mr L. Park Drayer, of West Wayne street. The marriage will take place this month.

THE COURTS.

News as Gathered in the Legal Circles of the City.

The Laramore divorce case has been settled. The parties will live together again.

John M. Crowe has been admitted to practice law. He passed a creditable examination in the circuit court.

Colerick & France and the Leonard Bros., as attorneys for Anna Boyle, have brought suit in the superior court on bond against the Catholic Legion to collect a judgment of $3,000

The case of Mrs. Lingsfelder to break the Carier will is occupying the attention of the circuit court

Justice France, at his office this morning united in marriage Edward Dinius and Louise Tait. The parties reside in Lafayette township

Charles Schaltheis and Matilda L. Eckart, Edward Dinius and Louise Tait, August Heuer and Matilda Thieme, William Lucas and Cora Akey have been licensed to wed.

More Dress Goods.

Just received another invoice of those new effects in fall dress goods to sell cheap

Drap de Vienne, latest patters, per yd, 12c.

India Cachemire, per yd, 10c.

Polka Dot striped and figured satteen, per yd, 9c.

50 doz more of those fleece lined, regular 35c Ladies' hose, to sell at 20c per pair.

We are still selling those 25c aprons 2 for 25c.

PRINCESS CASH STORE.

THE MARKETS.

Chicago Market.

CHICAGO, Oct. 10—Wheat, Oct., 51½c; Dec., 53½c; May, 58½c.

Corn, Oct, 50½c Nov., 50½c; Dec., 48½c; May, 50½c

Oats, Oct., 28½c; Nov., 28½c; Dec, 29½c; May, 33½.

Pork, Oct., $12 80, Jan., $12 70.

Lard Oct., $7 57½; Jan, $7 32½

Ribs, Oct, $6.52½; Jan., $6.42½@6.45.

STATUE UNVEILED.

A Large Crowd Witnesses the Ceremony at the Park.

Everything Passes Off in a Pleasant Manner—The Monument Greatly Admired By All.

Out at the North Side park this afternoon many citizens of Fort Wayne are gathered to witness the unveiling of the new monument, which, through the energy of Messrs Centlivre and John B Reuss and the patriotism of liberal residents, was erected to the memory of the dead soldiers of Allen county.

At about 2 o'clock there was a large gathering of people at the corner of Berry and Calhoun streets and after some appropriate music by the band the column, which had been forming, began to move in the following order:

Officer of the day Capt. Ferd F Boltz
First Regiment Band
First Brigade of State Troops Maj. J. E. Miller, Commanding, Lieut. J. E. Gaskins, Adjutant, Maj. E. L. Siver, Surgeon Governor's Staff Maj A I Friend and Maj Louis Centlivre
Fort Wayne Rifles
Wayne True Blues
Fort Wayne Grays.
Rifle's Cadets.
Zollinger Battery.
First Carriage—88th Indiana—Mayor C. B. Oakley, formerly captain of company E, Quartermaster Ira Rupert. Misses Dougal and Kickley Daughters of the Regiment who Unveil the Monument
Second Carriage—Speakers, etc, Col I. N. Walker, Hon R C Bell, Anthony Keiker and Captain C. Heisler.
Third Carriage The City Council.
The Swanger band
Veteran Brigade—Col. C. E Brant, Commanding Capt I Allen H Dougal, Adjutant.
Sons of Veterns.
George Humphrey Post, G. A. R.
Anthony Wayne Post, G. A. R.
Sign S. Bass Post, G. A. R.
88th Indiana Visiting Soldiers

The following was the line of march: East on Berry to Clay, north on Clay to Main, salute flag on old fort and pass in review at Lafayette street, west on Main to Barr, north on Barr to Superior, east on Superior across bridge on Spy Run avenue to site of monument.

At the park there was another vast concourse of people. The park commissioners had thoughtfully arranged a stand for the speakers. This was decorated with bunting and flags. Many residences in the neighborhood were also decorated with bunting and flags.

As THE SENTINEL goes to press the ceremonies are in progress, following the program which has already been printed in these columns

The deeds for the division of the Eckart estate have been filed with County Recorder Fickel There were ten deeds filed and they cover thirty pieces of real estate.

The funeral of the two year-old daughter of Mr. and Mrs Fred Thacter, of No 23 Grand street, was held today from St. Patrick's church.

The horse and buggy taken from Hartzell Saturday has been returned to him.

The annual meeting to effect arrangements for the Washington township plowing competion will be held Saturday evening, Oct 13 at Scarlet's school house No. 5 Everybody invited.

GEO THUMM,
10 2t Chairman.

Express Agent Robbed.

VINITA, I. T., Oct 10.—Three men robbed the express agent at Choteau last night, taking two mail bags, what money the agent had, and his express money order book Ten or eleven persons in the depot were also robbed. The robbers were not masked, and information is to the effect that they were all Indians, supposed to be the Cook gang. Robbers held up the Missouri Pacific station agent at Claremore last night and got about $50. The parties are unknown.

Fought a Duel.

LEAVENWORTH, Wash, Oct. 10 — "Leather Lip George" and another gambler named Herb, fought a duel in the Red Front saloon here. They quarreled over a woman. Nine shots were fired and both men are fatally wounded. Both men, it is said, were "gun fighters" with records

WANTED—One competent wireman and a boy 16 or 18 years old. Apply at 62 W. Williams between 6 and 7 this evening.

At the Market.

Fine large potatoes at the lowest price. Special prices on 5 or 10 bushel lots this week.

Fresh tub oysters.

Chickens dressed to order every day.

Low prices on groceries and quick delivery. F. H FRYER,
4 and 6 Harrison St.

ALL NEW.

The Latest Styles—Things New Shoes.

Ladies' fine shoes at 87c, $1.00, $1.50, $2 00, $2 50, $3.00.

Men's fine dress shoes at 98c, $1 25, $1.50, $2 00, $2 50, $3 00.

Boys dress-up shoes at 98c, $1 00, $1.25, $1 50.

Buy your shoes of
S. B. Thing & Co.

32 Calhoun street The old Vordermark's stand. Look for the large Red Boot.

Just Received.

New Raisins.
New Citron.
New Orange and Lemon pell.
New Figs.
New Cleaned Currents.
Pittsburg's best Flour, $3 25 per bbl
Best York state Grapes, 16c basket.

MENSCH'S,
26 Calhoun Street.

Frank's Choice and F. G. are the best 5c cigars in the city.

White Loaf Flour, for sale by all first-class dealers. 19tf

Diamonds at 10 per cent. above imported prices for the next ten days. Green & Probasco, Arcade jewelers.
Tu Thur & Sat.

Get your World's Fair books bound at THE SENTINEL office tf

Flower Bulbs at Half Price.

Hyacinths, Easter Lilies, Crocus, Jonquils; Single, Double and Parrot Tulips, Narcissi and other choice Bulbs just received from Holland.

6 6t S. BASH & Co.

Smoke F. G. and Frank's Choice, the finest cigars in the town for 5c.

Mergentheim's Bazaar

Fall and Winter

CLOAKS, WRAPS AND FURS.

We cordially invite the Public's critical inspection of our Cloaks' Wraps and Furs. Our Eastern buyer has been particularly fortunate in selecting for us, only the newest styles, and best fabrics for this department. Our immense line is now on display and we want your inspection before buying. We have quoted low tariff prices on our entire line and you will be surprised at the value of a dollar in this department.

UNDEWEAR.

We are the leaders in the Underwear line. Our stock is the largest and our prices are invariably the lowest. We have all qualities and at all prices.

HOSIERY.

We invite a visit to our Hosiery Department. You will find just what you have been looking for and at prices, well you'd hardly believe we could sell so low.

Supply all your Dry Goods needs at the Popular Store.

Mergentheim's - Bazaar,

Cor. Calhoun and Main Sts.

DR. T. J. DILLS

No. 26 W. Wayne St,

Makes a Specialty of all Diseases

—OF THE—

Eve and Ear

OFFICE HOURS: 9 to 12 a. m. and 2 to 5 p. m.

Mineral Magnetic Well Sanitarium.

A new pump has been placed in the well and the building refitted and placed in first class order. Baths are given by skilled attendants A physician in attendance at all times. The mineral water from this well possesses curative properties equal to, if not superior to any in this country. Persons suffering with nervous diseases, rheumatism or indigestion should give these baths a trial.

THE BOSTON STORE.

Special Underwear Sale:

Ladies' Ribbed Vests at 15c, worth 20c.
Ladies' Ribbed Vests at 25c, worth 35c.
Ladies' Ribbed Vests at 48c, worth 62½c.
Ladies' Combination Suits at 50c, worth 75c.
Ladies' Combination Suits at $1,00, worth $1.35.
Ladies' Combination Suits at $1 35, worth $1.75.
Gentlemen's Ribbed Shirts at 25c, worth 35c.
Gentlemen's Ribbed Shirts at 50c, worth 75c
Children's Black Fleeced-Lined Hose at 10c, would be cheap at 12½c.

If you have'nt bought your new Fall Dress yet, come to the Boston Store, we can save you from 5 to 10c on every yard.

The bargains we are offering this week are all desirable, seasonable goods, and are from 10 to 15 per cent. cheaper than you can buy the same goods elsewhere.

The Boston Store is the most Popular Place to do your trading. One price to all.

William Hahn & Co.,

The Boston Store.

ORIGINAL CLOAK & EXCLUSIVE FUR HOUSE

V. GUTERMUTH

52½ CALHOUN ST. FT. WAYNE, IND.

Mr. Henry F. Hilgeman, the grocer, who has, in connection with his grocery at 121 West Jefferson street, for a long time conducted a saloon, has retired from the latter business and converted the saloon room into a butcher shop, where he will supply home meats. He will also continue his grocery business Mr. Hilgeman has many friends He has for some time contemplated giving up his saloon business because he did not like it.

The Juniors and Seniors of the Medical college played a game of base ball at the jail flats, this morning, with the Freshmen of the same college The latter were beaten badly, the score standing 21 to 3. The game was amusing.

Dr. Harry Rowan, who has been spending several days in the city, left for Van Wert yesterday.

FALL SUITS, NEW GOODS, NEW Patterns.

Just Received a Full line of New Fall Suitings.

Prices to Suit The Hard Times.

Call and Examine the Stock and Leave Your Measure before the Fall Rush Commences.

Fred Hardung,

N. W. Corner Main and Clinton Sts.

A $5 Quarter Sawed Oak Center Table With Brass Feet

FOR $2.25.

Do you want an elegant parlor table with a 26 inch polished top, made from beautifully mottled quarter-sawed White Oak for less than half that it is worth?

We have just captured a car load from the assignee of a big manufacturer. In good times a year and a half ago, we sold you these heavy brass claw footed tables at $7 to $8.

While this lot lasts you can have the same table at

$2.25.

Tell your neighbors about them.

FOSTERS.

For a course in Actual Practice, Book-keeping, Shorthand, Type writing, attend the Fort Wayne Business College.

MARRY THE GIRL

If you want to, you get the pianos all right on easy payments, at 82 Calhoun street

KYLE MUSIC CO.

THE CHICAGO CARPET RUG MFG'R, At Cor. Wells and Superior Sts, Fort Wayne, Ind

Will weave Rugs from old, and new carpet scraps of either Body Brussels, Tapestry, Moquette, Wilton and Velvet if furnished. Five pounds of carpet to the square yard. Also Rugs can be made from Ingrain Carpet, which will only take 4 lbs. to one square yd Prices greatly reduced. S. KEHLING Prop'r

Tri-State.

Its Wonderful Success.

Progress of the Association.

NET ASSETS

July 1, 1890	$ 137,986 36
July 1, 1891	384,143.22
July 1, 1892	687,006.69
July 1, 1893	1,051,563.40
July 1, 1894	1,134,647.78

LOANS.

July 1, 1890	$ 133 217 08
July 1, 1891	372,076.63
July 1, 1892	670,641.83
July 1, 1893	1,023,186.33
July 1, 1894	1,112,962.71

NET PROFIT.

July 1, 1890	$ 4 350.37
July 1, 1891	24,520.16
July 1, 1892	64,875.82
July 1, 1893	123,833.76
July 1, 1894	184,802.54

Board of Officers.

President.....GEORGE W. PIXLEY
Vice President.....D. N. FOSTER
Secretary.....C. A. WILDING
Treasurer.....J. W. BELL
Attorney.....W. J. VESEY

Directors.

H. C. PAUL, GEO. W PIXLEY, C. A. WILDING, J. F. W. MYERS, LOUIS FOY, J. W. BELL, LEO FREIBURGER, J. W WILDING, R. L ROMY, S M. FOSTER, W J. VESEY, W. E MOSSMAN, S F BOWSER, C D. LAW, P. A RANDALL, D. N. FOSTER, E. H. MCDONALD, R T. MCDONALD, O. U. SOSENHEIMER.

The largest gain in the net profits of the Association was made during the year of the panic, from July 1, 1893, to July 1, 1894.

The Association is now selling Installment stock, on which you pay 70 cts. per share per month, until the maturity of the stock. No other perfectly safe investment can be found that pays so well as the installment stock of a well-managed Building and Loan Association It is as secure in a panic as in times of prosperity.

If you have money to invest and want an ABSOLUTELY safe place for it, where it will return you profitable dividends, call at the Tri-State office in the

PIXLEY-LONG BLOCK,

Rooms 12, 13, 14 and 15.

FARNEN DANCING ACADEMY:—

Classes Meet as Follows:

Monday and Thursday—Beginners
Friday—Advanced.
Children's Classes will be formed Saturday, October 6.

Private lessons given at the hall at any time. For further particulars call at the Hall in the Foster Block.

Pupils will be admitted to Class at any time.

NEW YORK HAIR BAZAAR.

Switches, Alcohol Lamps, Novelties in Hair Ornaments, Hair Dressing, Manicuring.

MISS E. C. RODERBECK
No. 29 E. Washington St.

Get your World's Fair books bound at THE SENTINEL office. tf

OFFICIAL REPORT.

George P. Rowell & Co., the leading authority on newspaper information, says:

"THE FORT WAYNE SENTINEL, published at Fort Wayne, Ind., has the highest circulation rating accorded to any daily in Indiana, outside of Indianapolis.

The Fort Wayne Sentinel.

The Largest Circulation in the State, Outside of Indianapolis.

ESTABLISHED 1833. WEDNESDAY, OCT. 10, 1894. PRICE TWO CENTS.

Thought About Fall and Winter Goods Yet?

We're ready to supply your wants. Drop in and look about; get posted on the new styles and fabrics, and then when you are ready you'll know what you want; and by the way, note our prices carefully, compare them if you will, and you'll agree with us that good goods can be purchased in our establishment for less money than in any other shop in the city.

GEO. DeWALD & CO.

REMOVAL SALE.

We will move about November 15.

WE WILL SELL OUR ENTIRE STOCK OF,

Hats and Men's Furnishings

At Great Reduction

FOR CASH ONLY.

10 per cent. discount on all our Furnishing Goods.

We have demonstrated to the public what we say, we mean and do.

WM. MEYER & BRO.

Rooms 5 and 7 Arcade.

Athletic Headquarters.

Bicycles Half Price.

We have a few machines left, at $50, $67.50, they are very good and cheap. The largest, finest line of Gymnasium Suits, Stockings, Sweaters, Shoes, etc. in the city. Prices the lowest, considering the quality.

Cyclists Lanterns, Bells and everything, at

8 Arcade.

CHILDREN'S - - CLOTHING!

SUITS From :—

$1.50

—TO—

$10.00.

OVERCOATS From :—

$2.00 - -

—TO—

- - $12.

BOY'S KNEE PANTS :-

25, 35 and 50 Cents!

J. G. THIEME & SON.

Cor. Clinton and Columbia Sts.

CRUSHED TO DEATH.

Frightful Results of Carelessness in Building.

A Seven Story Structure Topples Over and Crushes a Lodging House Filled With People.

NEW YORK Oct. 10.—At 3:20 o'clock this morning a seven story building in course of construction at No. 74 Monroe street was blown down by the gale. It crashed through a two story building at No 72, demolishing it completely. Two families with boarders lived at No. 72. They were all buried in the ruins. So far three have been taken out dead and nine badly injured. Only one dead body has been identified. It is that of a woman, Bertha Kronis, aged forty. The other bodies are of a man and a boy. Workmen are still digging at the ruins. The building that fell was defective and frequent complaints had been made about it. Later a fourth corpse, that of a woman, was recovered from the ruins of the building which fell in this morning's gale. The body has not been identified.

The building which fell had been in the course of erection for the past two months. It was to have been occupied, when completed, as a foundry. Ever since the foundation was laid there have been complaints on every side that the structure was a weak, flimsy affair and many had expressed the belief that it would fall before the roof could be put on. They certainly were not far wrong for the roof had not been completed ten hours when the building crashed in. It was 4 o'clock yesterday afternoon that the last nail was placed in the roof and then there was great rejoicings. The workmen put five or six flags up so that the bright stripes would hang over the street and the two kegs of beer were taken up to the top story to add to the general rejoicings.

To this morning's disaster there seems to have been two eye witnesses, and the story they tell agrees in every particular. Thomas Walsh is the watchman at Hecler's stable, in the rear of the house which fell. It was just 3:30 o'clock when the disaster occurred. It was a wild night. The rain fell in torrents and the wind blew a gale. The watchman says that there was a sort of mysterious half light in the air which he cannot describe. By it, through the blackness of the night, he saw as he was preparing to make his round of the stable, the side wall of the big new building and the slanting sheets of rain as they beat down upon it. "I'll never forget that night," says Walsh. Even as he looked there came a change in the appearance of the side of the wall.

It seemed to the watchman that a big black line suddenly appeared diagonally across it from the top to the bottom. Before Walsh could realize that the dark line was a crack in the wall there was a low, rumbling sound and the seven stories of the building crumbled before his eyes. For a moment Walsh stood amazed. A cloud of dust went up, but the pelting rain blotted it out before the watchman could recover himself enough to re-enter the stable.

Walter J. Bryan, of 77 Monroe street was returning to his home and he stood at the corner of Pike and Monroe streets, fifty feet away, when the building fell. He saw the big crack in the wall, too, and saw the building topple for an instant before it fell. "That building," said this witness, "was more badly put up than any that was ever put up by Buddensieck."

Buddensieck is the man that went to states prison for eighteen years for using sand in the building of houses instead of mortar.

When Policeman Hanson, in the vicinity, reached the scene of the catastrophe, called there by the noise of the falling building, he found extending half way across the street a mass of debris. On top of it, thirty feet above the street level, two women and a man were making an effort to get to the street, while from the interior of the pile came muffled cries for help that told of the people imprisoned beneath the mass. Calls were sent in for fire engines and ambulances.

In the two story house, No. 74 Monroe street, there lived two families, that of Isaac Abraham's consisting of ten persons, including Mr. Abraham's mother and brother.

In the upper part of the house lived Michael Koroudes and his wife; their son, Davis, and his wife; two other sons named Solomon and Abraham; a daughter, Anna, and two boarders, Jacob Abrahams and George Robinovis.

The three story house to the north, some of the occupants of which were also injured, had on the ground floor the family of Michael J. McGuire, consisting of five people, all of whom slept in the extension which was crushed in. On the second floor there is the family of Joseph Brady, consisting of himself, his wife and four children, and one boarder. All of these were sleeping in the extension. They were in their beds when the crash came. All of them were more or less injured, but the little boy, Joseph Brady, is the most seriously hurt. His head was caught beneath a beam and crushed and his left leg was broken.

The people as they were rescued were taken into the grammar school nearby and attended by doctors from the hospitals. Those who were most badly injured were taken to the hospitals, where they could receive more complete treatment.

The bricks and great wooden beams and stones lay in one compact mass. To add to the horror of it all, there were constant cries of the people imprisoned beneath the mass, imploring the men to hurry and get them out. In the midst of the cries there came the voices of children at times. Once there was a weak voice that was raised in prayer.

The first body, that of Bertha Koons, was taken out just after 4 o'clock. Half an hour later the firemen came upon eight year old Alexander Abrahams, in a crippled condition in one corner of what had been his sleeping room. The boy could talk to the men and he said:

"Don't mind me, my mother and father are back of me, somewhere."

But the men worked on, and in ten minutes they had the little fellow free and one of the men carried him in his arms into the school house. He did not seem to be injured in the slightest particular.

The second corpse recovered was taken from the rear of what had been the two story building. It was that of Meyer Steinman, aged thirty-one years. Then the body of Abraham Koons, nine years old, was taken out, and an hour later, that of Mrs. Jennie Steinman, mother of Meyer Steinman, was recovered.

The list of dead as far as known at noon is as follows:

Mrs. Bertha H. Koones, aged forty-six.

Abraham Koones, aged nine, her son.

Mrs. Jennie Steinman, aged sixty.

Meyer Steinan, aged thirty-one, her son.

The list of injured thus far recovered from the ruins is as follows:

George Robinoust, 29, back sprained and ear cut.

Louis Abrahams, 72, left leg broken and many contusions.

David Kronis, 21, cut about head and body.

Franny Kronis, 22, badly cut about the body.

Joseph Brady, 14, head crushed and left leg broken.

Timothy Dolan, cuts and bruises.

Bessie Abrahams, 40, cut about the head.

Lewis J. Abrahams, 20, contusions of head and body.

Maurice Abrahams, contusions of head and body.

TERRIFIC STORM.

It Breaks on the Atlantic at Midnight.

And the Waves Lash the Shores of New York and New Jersey, Doing Great Damage.

NEW YORK, Oct. 10.—A storm which broke upon this section shortly after midnight has done great damage on sea and on land. The tracks of the New Jersey Southern railroad, between Seabright and Highland Beach, N. J., have been covered with sand washed up by the waves. The fishing smack, Louise, was driven ashore at Highland Beach and is a total loss. Her crew of ten were taken off by the life-saving crew. A steamship apparently in distress was sighted soon after daylight at anchor some distance off Long Branch. While the sea was running so high no effort was made to establish communication between the steamship and the shore. At 10 o'clock the wind shifted and the storm somewhat abated. The steamship does not seem to be in any immediate danger.

At Sea Bright and vicinity a number of buildings were unroofed. At Long Island City the big iron tank belonging to the West River Gas company was blown down to within five feet of its foundations. The tank was 200 feet high and 185 feet wide. The police wires were all blown down and small boats all along the shore and along Long Island to Bowery Beach were broken and thrown upon the beach. Trees and telephone wires were broken and twisted and at North Beach a number of boats were wrecked. The trolley wires of the Brooklyn railroad at North Beach were all broken and cars are not now being run. The ferry boat, Harlem of the Ninety-second street ferry was disabled on entering her slip at Long Island city. The new engine house at the corner of Steinway and Flushing avenue which reached the heights of one and one-half stories was blown down.

In Jersey City the damage is confined to the telegraph, telephone, trolley and electric light wires. In three instances horses were killed by coming in contact with live wires. Many shade trees were uprooted.

At this hour, 2 o'clock, the heavy storm which set in after midnight, still continues with a heavy sea on. An unusually high tide washed the east shore of Staten Island, doing considerable damage to several small yatchs, which lay exposed at their anchorages, close along shore. The wind blew in heavy squalls, creating a very high confused sea. The only steamers reaching quarantine this morning were the Manitoba, from Rio Janerio and the Teutonic, from Liverpool.

The passengers on the Staten Island Rapid Transit company ferry boats observed a number of bales of hay floating in the water between the Statue of Liberty and the Battery, indicating a disaster to a hay barge.

Blew Open a Safe.

CLEVELAND, Ohio, Oct. 10.—At West Cleveland, a suburb, last night burglars forced an entrance into the postoffice building and then blew open the safe. They secured only about $20 in stamps and money, which happened to be all that the safe contained at the time. It was a most daring burglary from the fact that the building is surrounded on all sides by residences.

SYNOD IN SESSION.

Presbyterian Ministers of Indiana Meet in This City.

Opening Exercises Last Evening—Interesting Sermon by the Retiring Moderator—Officers Elected.

Last evening at the First Presbyterian church, this city, began the annual session of the Presbyterian synod of Indiana. The attendance of delegates was quite large, and many lay members were present. The services opened with a beautiful duet, "I Know That My Redeemer Liveth," by J. F. Yarnelle and C. H. Worden, of the Haydn quartet. Prayers were offered by Revs. R. V. Hunter and F. Hood, after which the opening sermon was preached by the retiring moderator, Rev. James Williamson, of Thorntown. The sermon dealt largely upon the topic of home mission work, the speaker taking his text from Mark xvi., 15: "Go ye into the world and preach the gospel to every living creature."

Rev. Williamson began by stating that although Indiana was a great state and stood high in the sisterhood of the nation, yet the last census showed that over 1,000,000 of her people never attend church. Here is a broad field for home missions. There are 40,000 Presbyterians in the state. Five counties have no churches of this denomination, ten counties have but one each, and twenty-five have but two each. The average attendance is, therefore, 127 members to a church, or an average of three and one-half churches to each two counties. "There is no denying the fact," said the speaker, "that the Presbyterian church in Indiana is, comparatively speaking, not as strong as it should be. Now, there is no reason for this. The church is composed of liberal, wealthy members, who are ever ready to contribute for any and all purposes." The speaker here employed a metaphor to emphasize his views. He said: "When the stranger visits New York the first question asked him is, 'How much money have you got?' At Philadelphia the first question is, 'Who are your ancestors?' but at Chicago—in the great, boundless and progressive west—they ask, 'What can you do?' That is the essential point, too. But the Presbyterian church can satisfactorily answer all three of these questions. She has the wealth, the ancestry and the ability to do wonders."

Speaking of the increase of membership in the church the speaker said: "In 1879 the membership of the Presbyterian church in Indiana was 26,000. In 1889 it was 33,000—a net gain of only 15 per cent. in ten years. There was something lacking in this period. From 1889 to 1894 there was a gain of 22 per cent. and the church gained more in five years by 7 per cent. than in the previous ten years. These figures are encouraging and go to show that there is a new spirit of awakening going on."

Rev. Williamson went on to discuss questions as to the prosecution of home mission work and contrasted this line of labor in the Presbyterian church with the methods employed in other denominations. The speaker, after recommending the choosing of members of the Presbyterian ministery for evangelistic work, concluded his remarks.

At the end of the opening service nominations for moderator were called for and Rev. H. L. Dickinson, of Indianapolis, was unanimously elected. Dr. Charles Little, of Wabash, the stated clerk, asked for the election of two temporary clerks, and Rev. H. L. Nave, of Huntington, and Rev. James S. Revenaugh, of Liberty, were chosen. The Rev. Williamson presented the new moderator with a gavel made from one of the logs used in the construction of the first Presbyterian church ever erected in Indiana. The Rev. Dickerson accepted the gavel, and in a few earnest words addressed the synod, thanking the members for the unsought honor which had been conferred upon him.

The Rev. D. W. Moffat, D. D., then presented the report of the committee of arrangements, which was adopted. After some business with reference to today's session, the synod adjourned, closing with prayer.

TODAY'S SESSION.

This morning the synod was opened with devotional exercises led by Rev. Thomas H. Hench, D. D., of Connersville. The business meeting, which followed, was largely given over to the discussion of home mission work. The following is the program which was carried out this afternoon and also was arranged for this evening:

AFTERNOON.

2:00-3:00 Business session.
3:00 Synodical Communion, Sermon by the Rev. R. J. Cunningham, D. D., Crawfordsville.
4:15 Reception at Westminster Seminary. Brief addresses by the Rev. Henry Johnson, D. D., South Bend; the Rev. L. P. Whallon, D. D., Cincinnati, O., and others.

EVENING.

(Music by First Church Choir.)

7:30 Popular Meeting. "The Field is the World."
1. Synodical Report on Foreign Missions by the Rev. A. B. Meldrum, D. D., Evansville.
2. Address by the Rev. F. F. Ellinwood, D. D., New York City, Secretary of the Board of Foreign Missions.

DELEGATES ATTENDING.

The following are the ministerial and lay delegates in attendance upon the synod and the homes of our citizens at which they are being entertained:

Rev. and Mrs. McIntosh, Kendallville, with Mrs. B. W. Antrup, West Main street.

Rev. A. D. Carlisle, Chas. H. Conner, New Albany; Rev. M. M. Lawson, Lima; Elder E. G. White, M. D., Lagrange, with Mrs. J. M. Boggs, Breckenridge street.

Rev. J. W. Fulton, Mr. Noah Reasoner, Hartford City, with Mr. S. Bash, West Berry street.

Rev. Edgar P. Hill, Freeport; Rev. E. S. Scott, Vincennes, Rev. I. S. Simpson, Lucerne, at Wayne hotel.

Rev. W. I. Alexander, Frank Mann, Decatur, with Mrs. F. R. Barrows, West Wayne street.

Rev. F. C. Colvin, E. D. Hartman, Auburn, with Mrs. S. A. Burrowes, Fairfield avenue.

Rev. W. P. Koutz, Cutler; John A. Hysong, Hazelrigg, with Mrs. T. M. Biddle, Ewing street.

Rev. H. Johnson, Rev. Daniel Green, South Bend, with Mrs. W. S. Bash, West Berry street.

Rev. S. C. Dickey, Indianapolis; Rev. A. Y. Moore, Hanover, with Mrs. C. S. Bash, West Wayne street.

Rev. S. W. Stophlet, Evansville, Jno. B. Adams, Indianapolis, with Mrs. A. A. Chapin, Douglas avenue.

Mr. W. B. Lyle, Crawfordsville, with Miss M. S. Cochrane, West Berry street.

Rev. H. M. Hogers, Dr. J. W. Crouse, Dayton, with Mrs. E. O. Diffenderfer, West DeWald street.

Rev. I. M. Hughes, D. D., Richmond; Rev. W. O. Lattimore, Plymouth; Elder C. J. Barbour, Warsaw; Elder F. G. Roots, Connersville, with Mrs. P. Dickinson, East Berry street.

Rev. B. E. Prough, Corrydon, Wayne hotel.

Rev. O. L. Prentice, Charles M. Thomas, South Bend, with Mrs. Wm. Crighton, Brackenridge street.

Rev. D. E. Burr, Oxford; Rev. J. C. Breckinridge, Bourbon, with Dr. J. D. Chambers, Brackenridge street.

Rev. F. H. Hayes, W. R. Snyder, Muncie, with Mrs. John Evans, East Main street.

Rev. G. S. Burroughs, D. D., Crawfordsville; J. O. Ingram, Indianapolis, with Mrs. S. M. Foster, East Berry street.

Rev. W. A. Cutler, George Goodwin, Sullivan; Rev. G. D. Parker, Elder McNoun, LaGro, with Mrs. O. E. Fitch, South Calhoun street.

Rev. J. G. Black, Darlington; Rev. E. W. Souders, Greenfield, with Mrs. Theo. Gould, West DeWald street.

Rev. E. B. Newcomb, Wm. Crawford, Laporte, with Mrs. G. L. Greenawalt, East Wayne street.

Rev. D. R. Love, Albert Van Deralgen, Newton, with Mrs. A. Geisman, East Berry street.

Bernard Jacobs, Spencer, with Mrs. V. Gulermuth, Superior street.

Rev. Charles Little, D. D., E. G. Seskett, Wabash, with Mrs. J. M. Henry, Grace avenue.

Rev. D. V. Putnam, D. D., Dr. J. E. Sterrett, Logansport, with Mrs. A. E. Hoffman, West Wayne street.

D. W. Fisher, D. D., L.L. D., Hanover; Rev. A. B. Meldrum, Mr. B. M. Milliken, Evansville, with Mrs. W. H. Hoffman, West Berry street.

Rev. G. A. Beattie, Capt. U. D. Cole, Rushville, at Aveline hotel.

Rev. R. J. Cunningham, D. D., Professor Campbell, Crawfordsville, with Mrs. F. J. Hayden, East Lewis street.

Rev. J. M. Hutchison, D. D., J. E. Taggart, Jeffersonville, with Mrs. Henry Hanna, East Berry street.

Rev. J. B. Fowler, Winchester; Rev. O. T. White, Lewisville, at Aveline hotel.

Rev. H. S. Rice, Monticello; Rev. T. H. Hench, Connersville, with Mrs. E. A. K. Hackett, West Berry street.

Rev. J. S. Revenaugh, Liberty, with Mrs. Newton Hanna, Fulton street.

G. W. Johnson, Thorntown, George F. Bloom, Remington, with Mrs. W. Hulse, Fairfield avenue.

Rev. J. M. Dauceu, D. D., Terre Haute; Rev. H. L. Dickerson, Indianapolis, with Mrs. Jos. Hughes, West Wayne street.

Rev. R. V. Hunter, Terre Haute; Rev. T. D. Fyffe, Crawfordsville; Rev. Williams, Terre Haute, with Supt. Alexander Johnson, at school for feeble minded youth.

Rev. H. A. Percival, Mishawake; Mr. V. H. Hatfield, Ossian, with Mrs. S. C. Henderson, West Creighton avenue.

Rev. F. C. Hood, Indianapolis, with Mrs. Edward Jones, West Butler street.

Rev. Edwin Craven, Ossian, Rev. T. M. Gossard, Forrest Hill, with Mrs. J. O. Keller, East Berry street.

Rev. W. B. Chamberlain, Hanover; D. K. Zeller, Richmond, with Mrs. L. D. Keil, Superior street.

Rev. T. R. Quayle, Jacob Baum, Roann, with Miss Mary Hoag, West Lewis street.

Rev. J. A. Pollock, Elder J. S. Reagan, Lebanon; with Mrs. H. T. Stapleford, West Creighton avenue.

Rev. Frank M. Fox, Ladoga; C. F. Wells, Muncie, with Mrs. G. W. Lowe, West Washington street.

Rev. S. P. Marshall; Elder R. V. Ditmars, Franklin; with Mrs. W. L. Moellering, East Washington street.

Rev. C. M. Lombard, Spencer, at Aveline hotel.

Rev. James Omelvena, Elder C. Gros, Delphi; with Mrs. J. D. Gumpper, East DeWald street.

Rev. J. G. Hefren, Clinton; with Mrs. I. J. Long, West Washington street.

Rev. E. S. Scott, D. D., Elder J. H. Glen, Logansport, with Mrs. I. M. Van Pyke, East Berry street.

Rev. T. E. Hughes, Lagrange; Rev. J. F. Shirard, Rockville, with Mrs. T. J. Boyd, East Berry street.

Rev. R. Morrison and wife, Rev. Gilchrist, with Mrs. J. L. Leeper, West Washington street.

Rev. E. P. Whallon, Cincinnati, with Mrs. A. J. [illegible] East Washington street.

Rev. E. Barr, Ligonier; Rev. S. E. [illegible], Hanover, at the Aveline hotel.

Rev. J. S. Axtell, Portland, Rev. J. D. Shultz, Fowler, with Mrs. Wm. Myers, West Williams street.

Rev. A. E. Ewers, G. W. Martin, Rockfield, with Miss Agnes McKeag, Fairfield avenue.

Rev. D. E. Long, Michigan City, Rev. Jesse Martin, Logansport, with Mrs. H. C. Moddrwell, West Wayne street.

Rev. James Williamson, Thorntown; Rev. S. V. McKee, Remington, at the Aveline hotel.

Rev. Samuel Shirley, Albion, with Mrs. M. S. Mahurin, Fairfield avenue.

Rev. C. S. West, Lima; Mr. Emmons Emerson, Salem Center, with Mrs. Noel McLachlan, Creighton avenue.

Rev. M. B. Lowrie, D. D., Omaha, Neb.; Mr. Thomas Gibboney, Hanover, Rev. J. C. Hart, Indianapolis, with Mrs. D. W. Moffat, East Berry street.

Rev. F. F. Ellinwood, New York city; Rev. J. F. Tuttle, D. D., Crawfordsville, with Mrs. O. P. Morgan, East Washington street.

Rev. A. E. Allen, Rev. S. S. Aikman, Indianapolis, with Mrs. E. H. McDonald, West Wayne street.

Mr. Asbury, Liberty; Mr. D. S. Watson, Murray, with Mrs. Jay Moderwell, Superior street.

Rev. J. B. Fleming, S. I. Finney, Valparaiso; Rev. H. L. Vannuys, H. D. Wilson, Goshen, with Mrs. Charles McCulloch, West Wayne street.

Rev. W. H. Sands, W. E. Hastings, Cambridge City, with Mrs. Jay Moderwell, West Superior street.

Rev. A. Hooke, O. E. Hanna, Waveland; W. C. Cort, Groveland, with Mrs. Wm. Orr, Butler street.

Rev. D. VanSlyke, Indianapolis, Rev. G. E. Kircher, Knightstown, with Mrs. G. L. Potter, East Washington street.

Rev. W. S. Peter, Chalmers; Rev. R. H. Hooke, Kentland, with Mrs. J. C. Polhamus, West Butler street.

Rev. H. G. Pollock, Mrs. Pollock, Shelbyville, with Mrs. S. Shoaf, East Berry street.

Rev. H. L. Nave, Geo. G. Favorite, Huntington, with Mrs. P. D. Smyser, West Berry street.

Rev. H. A. McDaniel, Union City; Rev. Wm. Witner, Attica, with Mrs. A. E. Van Buskirk, South Calhoun street.

Rev. F. H. Shedd, T. W. Millikan, New Castle, with Mrs. M. S. Willson, Oakley street.

Rev. J. H. Bright, G. L. Vannuys, Franklin, with Mrs. F. P. Wilt, South Calhoun street.

Rev. Wm. J. Frazer, Dr. Silas Black, Brazil, with Mrs. P. W. Wilson, East Williams street.

Rev. Geo. Knox, Mr. A. J. Stewart, Indianapolis, with Mrs. J. B. White, Barr street.

Rev. Chas. Huffer, Edinburg; Rev. H. B. Sutherland, Salem, with Mrs. Hester Wood, West Superior street.

Rev. J. A. Worden, D. D., Princeton, N. J.; Mr. R. J. Hamilton, Greensburg, with Mrs. Charles Worden, Fairfield avenue.

Rev. H. B. Townsend, Dr. C. H. Niman, Elkhart, with Mrs. E. F. Yarnelle, West Wayne street.

Rev. A. A. Pfanstiehl, D. D., Samuel Moore, Lafayette, with Mrs. Allan Zollars, Brackenridge street.

Rev. J. P. Fox, Terre Haute, with Miss Merles Hoagland, West Berry street.

Rev. D. B. Banta, Lebanon; Rev. August Reipert, Shelbyville, with Mrs. A. A. Purman, West Wayne street.

Rev. F. R. Rosebro, Mr. V. E. Livengood, Covington, with Mrs. C. L. Olds, West Washington street.

IT WAS LOADED.

But, as Usual, the Small Boy Didn't Know It.

Cartridge Explodes With Disastrous Effect on Force Street—Accident to a Drunken Man.

Yesterday, the eight-year old son of Jacob Bauer, of Force street, met with a shocking accident which may result in the loss of his left hand. During the day the lad, while playing in the street, found a large black cartridge and played with it all day, his mother never suspecting that the thing was loaded. About 9 o'clock in the evening the lad experimented with the cartridge by holding it in his left hand over the gasoline stove. The cartridge exploded with a fearful noise which shook the house. The palm of the boy's hand was fearfully lacerated, sharp pieces of the metal entering the member and lodging between the bones. A piece of the shell also struck an artery in the right arm and caused profuse hemorrhage. The lad suffered greatly and Dr. Kesler was called to dress the wounds.

OVER AN EMBANKMENT.

Henry Pens, living at No. 107 High street, met with a narrow escape from death last night about 11 o'clock. He was down town with his horse and wagon, and, becoming intoxicated, started his horse home on a run. When last seen before the accident he was driving north on Clinton street at full speed and he narrowly missed a bad wreck at Main street, where repairs were in progress. When he came near the Clinton street bridge the horse jumped over the embankment and down went Pens in the rig, where the latter was broken to pieces. The man was found shortly afterward in a semi conscious condition and was taken to the station in the police patrol wagon, where he told a long story of how he had been held up by four men who tried to rob him. Dr. Schrader dressed his wounds and this morning the prisoner was fined and sent to jail by Mayor Oakley.

J. D. Williams, expert accountant. Office, 63 East Main street.

PLACED RIGHT.

Ex-City Treasurer Sosenheimer Makes a Clear Statement.

The Double Payment of the Empie Bonds Was Not an Error on His Part.

Editor Sentinel:

Editorially, in last night's issue of your paper, in referring to the over issue of bonds to Contractor Empie, you say, "The two issues was clearly a mistake on the part of the city treasurer." This is so unjust to me that I have no doubt you will take pleasure in correcting the statement.

I do not desire to find fault with any one nor cast blame upon any of my late associates but I cannot afford to bear the burden that belongs elsewhere.

All that I know with reference to the over issue of bonds is that which is plainly shown by the record. On the 23rd day of January, 1894, the city clerk delivered to me forty bonds aggregating $32,000, duly signed by the mayor and countersigned by the city clerk. I gave my receipt to the clerk, therefore, as required by law, and held the bonds subject to the order of the common council. Afterwards these bonds were sold by the finance committee and I paid the money out as specially ordered and directed by the common council. And now, after having had the bonds prepared by order of the mayor and each bond signed by him, and every one of them countersigned by the clerk, and sold by the finance committee, and paid out directly, and specifically under the order of the common council, I ask: Who was to blame? It needs no answer.

But now, inasmuch as I have shown that it was not my error, I will explain how, in my humble judgment the mistake occurred. The law requires that an ordinance shall not pass upon the night of its introduction, but shall be referred to the proper committee for examination, so that any errors therein may be corrected and mistakes avoided. But I now find for the first time upon having my attention called to the over issue in question, that the ordinance for the bonds in question was introduced by the mayor on the night of the 23rd of January, 1894, authorizing the issue of said bonds and specifying the purpose for which they were to be issued, and I also find that the bonds had been prepared signed by the mayor, countersigned by the clerk and delivered to me before the introduction of this ordinance, and I further find by the record that this ordinance was referred to no one at all, but in the face of the law read three times and passed on the night of its introduction. And now, in my opinion had this ordinance been properly referred to a committee for examination no such error could have occurred.

For a full verification of my statements herein see common council record, pages 294, 300, 301, 315 and 321.

And now, in conclusion, permit me, without vanity, to say that during my nearly five years service as treasurer of this city I left a record that I invite all citizens to give the closest scrutiny. I took a pride in being grateful for public confidence and strove to repay that confidence by making a record without a blemish. The record I made as such officer is to me a satisfaction, and such a one as all my friends felt I would make and one that the taxpayers had a right to expect. If I had erred or made a mistake I would frankly and honestly confess it, but my record being as it is the proudest work of my life, I cannot quietly permit an error of the common council to be charged to me.

CHAS. J. SOSENHEIMER.

THE SENTINEL takes pleasure in publishing the above card of Mr. Sosenheimer, the treasurer of the city at the time of the Empie error, and is glad to record the fact that he was not to blame for the mistake. His explanation as to the manner in which it happened will be understood by all, and we do not desire in this connection to comment upon it. The record of Mr. Sosenheimer, as treasurer, was an honest, careful administration of the city's finances and he retired from the office to enter business life with the esteem and confidence of all of our citizens.

THE CITY COUNCIL.

The Natural Gas Ordinance was Passed.

At the meeting of the city council last night a protest was presented by the Natural Gas company against the proposed natural gas ordinance. The company stated that if the ordinance be passed they would cease the sale of gas by meter altogether. The amended gas ordinance as prepared by the city attorney was read. It provided that gas shall not be sold at greater price than fifteen cents per 1,000 cubic feet; bills must be paid before the 10th of each month, no rental charge shall be made for use of meters. Mr. McDonald offered as an amendment an ordinance providing that the price shall not be greater than fifteen cents per 1,000 cubic feet; bills must be paid before the 10th of each month to save a penalty of 10 per cent.; allows company to make a charge not to exceed $3 per year for the use of meters and prohibits charging for connecting the meters. The vote on the amendment prevailed: Ayes—Borkenstein, Griebel, Hild, Kelker, Loesch, McDonald, Mohr, Sommers, Waltemath, Wolf; nays—Glenn, Scheid, Tiger. The ordinance was then read a third time and placed on its passage and passed, Mr. Glenn voting in the negative.

The amended ordinance for the annexation of certain territory southeast of the city was passed. An ordinance making the town of South Wayne the Eleventh ward was brought up. Mr. Mohr stated that his party desires to redistrict the city and wanted the ordinance laid aside. The ordinance was on motion read a second time and then Mr. Mohr moved that the ordinance be placed on file, and Mr. Loesch moved to amend that it go on its third reading. Mr. McDonald moved an amendment to the amendment that the council refuse to consider the ordinance, Loesch and Wolf voting no. The amendment to the amendment prevailed and the ordinance was not considered.

The board of public works reported a contract with the Fort Wayne District Telegraph company for operating its line in this city. The ordinance approving the contract was referred to the proper committee.

Protests against the vehicle ordinance were presented and referred to the committee on rules, regulations and ordinances and city attorney.

OUT WITH A REPLY.

An Open Letter From Chairman C. E. Everett.

In Reference to the "Is It Soap or Blocks of Five" Article Published in The Sentinel.

THE SENTINEL is in receipt of the following letter from Mr. C. E. Everett, the chairman of the republican county central committee, which he requests us to publish. It is a copy of a letter which he says he has addressed to Hon. J. M. Barrett, the chairman of the democratic county central committee:

FORT WAYNE, Ind., Oct. 10, 1894.

Hon. J. M. Barrett, Chairman Allen County Central Committee, Fort Wayne, Indiana:

DEAR SIR:—I have read with considerable interest the article in THE SENTINEL of October 9th, headed: "What Does this Mean? Is it Soap or Blocks of Five? Is the New Ballot Law to be Violated and Destroyed by the Republicans?" Also, in the Journal of October 10th, the article headed: "Pinkertonal Secret Republican Spies in Every Block. Does this Mean Dorseyism, Dudleyism or Everettism? Cipher Correspondence that Smacks of Rascality." The article of a similar nature in the Staats Zeitung I could not read, but friends have given me the substance thereof. I have also read the editorial comments in the various papers. As to my method of polling this county, I have no comments. The poll of every party is taken upon plans best suited to its managers. But as to the intimation that the republicans intend to prostitute the ballot by the use of money, I deem it well to place the public in position to know the facts.

I therefore make you the following proposition: That the republican and democratic executive committees of Allen county place in the hands of the following auditing committee of ten, all well known democrats and no republicans, viz.—S. B. Bond, John Mohr, jr., E. A. K. Hackett, J. D. Sarnighausen, A. J. Moynihan, Charles McCulloch, Harry Keplinger, Charles F. Muhler, Otto Cummerow and J. H. Bass—all books, vouchers, orders, receipts and everything connected with the financial management of the campaign, with a statement under oath by the chairman, secretary and treasurer of each committee that it is a true statement of every cent received and disbursed, showing balance on hand, if any, so that this auditing committee may know where every dollar has come from and where every dollar has gone to. The said accounts to be placed in the hands of this committee at 8 a. m., Monday, Nov. 5th, the day before the election, so that they may make a complete statement to be published in the evening papers of that day, and in the morning papers of November 6th, that all the electors of either party can decide for themselves as to whether money has been used improperly by either committee. Further, that the auditing committee meet again at 7 p. m., on Wednesday, Nov. 7th, the day after the election, and audit the receipts and expenditures occurring after the first auditing, the result of the first and second auditings to be published in every paper in Allen county, regardless of its political belief.

For the republican committee I can say that not one cent of money will be used in any improper manner, and that the money that will be paid in to the committee will be used for legitimate expenses in connection with this campaign. This being true it would afford me great pleasure to have an auditing committee, consisting entirely of democrats, to investigate, audit and report in some public manner all the financial transactions of the republican committee.

This letter will be tendered to THE SENTINEL, News, Staats Zeitung, Journal, Freie Presse and Gazette. I shall be very glad indeed to hear from you through the same source.

Yours very truly,

C. E. EVERETT,

Chairman Allen County Republican Central Committee.

Fillmore's Niece.

WASHINGTON, Oct. 10.—The wedding of Miss Susie J. Fillmore, of Washington, a grandniece of the late President Millard Fillmore, and Mr. Guy Arthur Camp, of New York, took place at Brookland, D. C., today. Rev. Dr. Chas. W. Camp, of New York city, officiated at the ceremony.

Prison for Life.

BUFFALO, N. Y., Oct. 10.—Barbarly has been found guilty of murder in the second degree and sentenced to Auburn for life.

A CRACK REGIMENT.

The Famous Eighty-eighth Indiana Holding Its Reunion.

Large Attendance of the Veterans at Saengerbund Hall—Some of Their Work in the Field.

THE Eighty-eighth regiment, Indiana volunteers, is holding its annual reunion today in Saengerbund hall. The attendance is unusually good, as the regiment is a celebrated one, and in the war of the rebellion occupied no unimportant position. In fact, a history of the regiment would fill a good sized volume.

The Eighty-eighth regiment was in part composed of 344 men and officers from Allen county. It was organized at Fort Wayne, and mustered into the service of the United States on the 29th of August, 1862, and was ordered at once to Louisville, Ky., arriving there the next day, and was immediately assigned to General Rousseau's division of the Army of the Ohio, and on the 21 of October, marched with its division in pursuit of the rebel General Bragg, who had been foiled in his attempt to capture Louisville. On the 8th of October, a part of the army overtook Bragg at Chaplin Hills, near Perryville, Ky., and a severe battle was the result. The brigade to which the Eighty-eighth belonged occupied the right of Rousseau's line, and was exposed to a terrific fire and number of impetuous charges. But the regiment behaved as though every member was a veteran, and maintained its position. Its loss was very severe in killed and wounded, and the regiment was complimented, in general orders, for its steadiness and good conduct during the battle, by the commanding general. The enemy retreated the night after the battle, and the regiment, with its command, marched to Crab Orchard, and then retracted its steps to Perryville, and marched thence to Nashville, Tenn., via Bowling Green. The regiment remained at Nashville until the 26th of December, engaged in guard duty and drilling, varied by an occasional skirmish with the enemy, when the entire army moved in the direction of Murfreesboro.

The Eighty-eighth was also at the fearful battle of Mission Ridge and was one of the very first to plant its flag upon the works of the enemy. The regiment was also among the first to get into the hot work at Chickamauga. Among other actions in which they were engaged in were: Tunnel Hill, Buzzard's Roost, Resaca, New Hope Church, Dallas, Kenesaw Mountain, Chattahoochie River, Peach Tree Creek and others. They also "marched to the sea" with Sherman. In fact, the Eighty-eighth was one of the best regiments which went to the field and it returned without a stain on its honor.

This morning was largely given over to registering the "vets" as they came in distributing finely printed badges, containing a picture of the new monument. At noon dinner was served at the hall, and until 4 o'clock the regiment took part in the unveiling ceremonies at the park.

At 4:30 the reunion begins again at the hall by a welcome address by Mayor Oakley. This evening at the hall there will be a grand camp-fire.

PASTOR HONORED.

Rev. Northrop Elected President of a State Convention

At the Sessions of the Indiana State Baptist Association Held at Lafayette, Indiana.

THE SENTINEL at noon today received the following telegram from Mr. Mason Long, of this city, who is at Lafayette attending the convention of the Indiana State Baptist association:

LAFAYETTE, Ind., Oct. 10.

At the session this morning of the Indiana State Baptist association, which began its convention here yesterday morning, Rev. Stephen A. Northrop, of Fort Wayne, was elected president of the convention.

MASON LONG.

The honor is one of which Pastor Northrop can be proud. The convention is composed of nearly 800 delegates, representing more than 500 churches in this state. These churches have a membership of 56,510 persons. The meeting of this convention is for the purpose of discussing the ways and means of reaching the largest possible number of people and arousing a greater interest in this work among their own members. The attendance at these annual meetings is always large.

BOWLDER GRAVESTONE.

Stone Selected by Thomas F. Davidson Being Moved Ten Miles.

CRAWFORDSVILLE, Ind., Oct. 10.—In accordance with an oft expressed wish and a provision in his last will a huge bowlder is being moved from Indian Ford, a classic spot on Rock river, to Oak Hill, a distance of ten miles, where it will be placed at the grave of the late Thomas F. Davidson. Mr. Davidson, who ranked among the most prominent jurists of Indiana, was passionately fond of fishing from his youth up. A certain mammoth bowlder at Indian Ford was his favorite perch and over a quarter of a century ago he decreed that it should be his gravestone. The bowlder is six feet square at the base, nearly eight feet in height and will weigh probably twenty tons. It is being moved an inch at a time over the intervening ten miles with a windlass and steel cables.

"MOTHERS' FRIEND"

BRADFIELD REGULATOR CO., Atlanta, Ga.

BUSINESS DIRECTORY

MONEY TO LOAN.

MONEY TO LOAN

On Real Estate or Personal Security. Rooms 27 and 28, Bank Block.

A. H. BITTINGER.

INSURANCE.

JAMES E. GRAHAM,
Attorney at Law.
Abstractor of Titles.
Insurance, Real Estate, Loan, Collection Rental Agent.
Room 16 Bank Block.--- Fort Wayne, Ind

S. G. LUMBARD,
Insurance, Real Estate and Loans.
Aveline House Block.

D. C. WISNER,
Insurance, Real Estate, Loans.
No. 8, Bank Berry Block. FORT WAYNE, INDIANA.

BANKS.

HAMILTON NATIONAL BANK.
Capital $50,000. Surplus $12,000.
The Hamilton National Bank will pay interest at the rate of 3 Per Cent. per annum on certificates of deposit if left four months.
PRESIDENT—THOMAS HACKNEY.
CASHIER—JOHN MING, JR.

White National Bank
Capital & Surplus, $2,222,000.
Pays 3 per cent interest per annum on time deposits.
Safe deposit boxes for rent at $5 per annum.

ARCHITECT.

A. D. ORDWAY,
ARCHITECT - AND - SUPERINTENDENT.
Office: 12 & 13 Schmidt Block,
Fort Wayne, Indiana.

PHYSICIANS.

DR. ALBERT E. BURGER, JR.
Practice Limited to
EYE and EAR.
No. 12, 13, 14 Pixley-Long Block.
Telephone 412. Hours: 9-12 a. m.; 2-4 p. m.

G. W. BOWEN, M. D.,
Homœopathic Physician and Surgeon.
Office hours for consultation, from 8 a. m. 6 p. m. Sundays, 9 to 11. Office, No. 11 West Main street, Fort Wayne, Ind.
Special attention paid to chronic diseases.

DR. S. H. HAVICE,
Diseases of the Nose and Throat.
Office Hours, 8 to 11 a. m., 2 to 4 p. m., 6:30 to 8 p. m.
Office, No. 42 W. Berry St. Phone, No. 84.

DR. R. CARD—To those suffering from the effects of youthful errors, early decay, lost manhood, nervous debility, etc., I will send a valuable medical work, containing full particulars for home cure, free of charge. Address, DR. R. V. PIERCE, Buffalo, N. Y.

DENTISTS.

DR. G. W. MILLER
EYE and EAR.
Office Hours, 8:00 a. m., 12 and 2 to 4 p. m.
Spectacles fitted. Office 112 E. Washington St.

DRUGGIST.

GROSS & PELLENS,
DRUGGISTS.
Corner Calhoun and Wayne Sts. Phone 18

UNDERTAKERS & EMBALMERS

KELLER & BLOOM,
Undertakers and Embalmers.
Telephone No. 205. 30 Calhoun Street

CLEANING CLOTHING.

GUST SCHUBERT,
65 East Main street.
Steam Dye Works.
The only house in this country using ELECTRICAL CLEANING APPARATUS, for all kinds of garments without injury.

SCHEUMAN & KLEINRICH, Funeral Directors and Embalmers.
No. 39 W. Main St., Fort Wayne, Ind.
TELEPHONE—For night call Mod. 175 and 181. Office, No. 218.

CHICAGO MUSICAL COLLEGE
Central Music Hall, CHICAGO.
Oldest, Largest and Best Music School in America. Entirely equal to the Leading Conservatories of Europe.
MUSIC and DRAMATIC ART.
Catalogue, Free. Full Information Mailed Free. Mention this paper. H. W. SHERWOOD, Director.

A. HATTERSLEY & SON
PLUMBERS,
Steam and Gas Fitters.
48 East Main St.,
FORT WAYNE, IND.

DIRECTIONS for use—CREAM BALM.

CATARRH
THE CURE FOR CATARRH COLD in the HEAD HAY FEVER
ELY'S CREAM BALM
50c
HAY-FEVER
ELY BROTHERS, 56 Warren St., New York.

The Evening Sentinel.

BY E. A. S. HACKETT.

WEDNESDAY OCT 10 1894.

Democratic State Ticket.

For Secretary of State, WILLIAM D. BYNUM, of Lake County.
For Auditor of State, JAMES H. ROBERTS, of Marion County.
For Treasurer of State, WILLIAM R. MYERS, of Hancock County.
For Attorney General, WM. A. ROCKHILL, of Tippecanoe County.
For Reporter of the Supreme Court, WM. W. WOOLLEN, of Marion County.
For Superintendent of Public Instruction, HOBERT MCKAY, of Vigo County.
For Judge of the Supreme Court, JOHN E. MITCHELL, of Lake County.
For Clerk of the Supreme Court, JAMES N. HUFFMAN, of Clinton County.

Congressional Ticket.

For Congress—WILL M. ROBINSON.

Democratic County Ticket.

State Senator, THOMAS F. HOWARD.
State Representatives, JOHN H. BEATTY, JOHN E. ROBERTS, JOHN H. HOFFMAN.
Judge, CHARLES H. POSTEL.
Prosecuting Attorney, JAMES I. PERKINS.
Clerk of Court, HENRY W. MEYER.
Sheriff, EDWARD J. SCHERER.
Auditor, CHARLES W. LEWTON.
Recorder, W. KEN. INSKEEP.
Treasurer, LEO HETZNER.
Coroner, DR. M. HAUS.
Surveyor, JOHN SCHMITZ.
Commissioner, 1st District, H. SCHULHORN.
Commissioner, 2d District, JOHN P. BAKER.

Wayne Township Ticket.

Trustee, M. F. SWITZER.
Assessor, A. J. WEIGAND.
Supervisor, Ward 1, H. F. FRANCK.
Supervisor, Ward 2, MARK L. D. HEAD.
Supervisor, Ward 3, CHRISTOPHER KELTY.
Supervisor, Ward 4, JEREMIAH FRANCIS DUGAN.
Supervisor, Ward 5, P. H. SCHULHORN.
Supervisor, Ward 6, JOHN H. BAKER.

TONIGHT.

PRESBYTERIAN SYNOD—Published dresses at the First Presbyterian Church.
SAENGERBUND HALL—Camp Fire of the Old Soldiers.
PRAYER MEETINGS—At different city churches.
TRADES UNIONS—Plasterers; Machinists.
LODGES—A. O. U. W., No. 50; Red Men, P. of A. of A.; National Union, Fort Wayne council, No. 4; R. A. S. M., St. Paul's chapter, No. 5; R. S. M., colored; Concordia lodge No. 228, I. O. O. F.

Let the sewers of the city be flushed.

October is giving us some golden weather now.

The Board of health ought to inaugurate a "clean up" campaign. Remember the fills.

Women's rights have taken a proud next position in Russia. Boring the absence of the czar from that country the czarowitz will have the direction of state affairs.

Statistics of farm and home are plentiful in several states given in a census bulletin show that in Indiana over 22 per cent. of the farm families live and the remainder own the farms cultivated by them.

Ex-Ctty Treasurer Sorestrewer has a letter in today's Sentinel in which he places the responsibility for the Empire bond mistakes upon the city council. The ordinance was pushed through under an emergency clause and in the haste of its passage the error was not discovered.

The editorial appears in today's Chicago Inter Ocean. The advertising pages of the leading newspapers of the cities east and west are the best criterion as to judge of the increasing volume of business. The 10½ columns of last advertising in the Inter Ocean of last Sunday tells the story better than any words of ours."

Illinois Democrats are in hopes of electing a sufficient number of members of the legislature to enable them to hold the balance of power, and thus secure the election of Judge Lyman Trumbull to the United States senate. Governor Altgeld, who doesn't take kindly to Frank MacVeagh's aspirations, is said to be favorable to this scheme.

"War don't you run a newspaper like that?" a grocerymen said to a reporter the other day, throwing out a New York daily. "For the same reason that you don't run a grocery like that," the reporter replied, turning to an advertisement of a twelve-story building. The grocerymen looked attentively at the picture a moment and said: "I never looked at it in that way before"

The Sentinel today publishes a letter from Mr. C. E. Everett, the chairman of the republican county central committee, in reference to the article used in our paper yesterday criticizing the methods that the republicans are using in this campaign. The Sentinel believes in giving everybody a chance for their "white ally." It is for fair play and open and above-board methods, and for this reason we let Mr. Everett have his say through our columns although he is "agin" us in politics. Mr. Everett, in his offer to compare methods with Chairman Barrett, places the date for such comparison on November 5th. It seems to us that this date is pretty far off too close to the election. Why not make the date before that, Charley?

Charles F. Wilson, convicted of murder at Syracuse, N. Y., is to be executed in the electrical chair during the week beginning Nov. 6. Electrocution, as a method of inflicting capital punishment, appears to have come to stay in New York as long as the death penalty remains. There are no movements, however, for its adoption in the hanging states. The experiment has been tried thoroughly and is successful. That it is not adopted, or measures in that direction taken in other states is singular. When the system was first authorized by law in New York, before tests had been made, multitude inventors in several of the states attempted to procure its adoption without knowing whether it would work well or not. Then the first attempts to execute criminals by an electric shock were bungled, and there was no outcry against it as barbarous. Now that it is firmly established as a form of death punishment, and it has ceased to be sensational, the innovators agitate the question no longer.

Representative Wilson of West Virginia, who entered upon his campaign for re-election yesterday, does not believe in spending two or three months pleading with the voters to re-elect him. Relying upon his record, which is open as the day, he prefers to give less than a month to the active work of his campaign, and to make the fight not on personal issues, but as the exponent of tariff reform. His speech at Charleston struck the keynote of the tariff reform campaign. However necessary protection may have been to the building up of infant industries, Mr. Wilson holds that we have passed the baby stage, that we have arrived at the period when we can make than supply the home market with manufactured goods, and that, if our manufactures are not to fall into a stage of decay, new markets must be sought, which can only be done successfully when we take down tariff barriers we have erected against those with whom we must trade. This is the common sense view of the situation, to which the American people must assent sooner or later, if we are to secure a growing and lasting prosperity.

Do People Make Fun of Boston?

The Boston Globe issued a circular to a number of humorists wanting to know why they made that famous city the target of so many of their bad jokes. It published in its issue their replies various and several.

Mr. Plattnder C. Jackson, the "Crossing Sweeper" of the Washington Star, said boldly, "A city that runs the artistic department from Ralph Waldo Emerson to John L. Sullivan, and will whisper rabid taints the proper pronunciation of the letter 'a' is a mother of nations, could not be more worthy than an object of universal attention if it wished." He also explains that the element of surprise is an important factor in humor. It makes Boston furnishes so many theatres of surprise she attracts the notice of even the news-paper jokes.

Percival L. Benson, "Dexter and Sister" of the Detroit Tribune, says that "A certain stage of pecuniary in the Boston house character" started the thing, and that the Boston fever has since become one of the cyclonic maladies of the joke market, like the mother-in-law and the stovepipe. The grand R. W. Rowe of the Atchison Globe is rather nonsensical, but he expresses himself thus: "When a woman who has stopped overnight in Boston goes west, she is detestable to each as everything we have neglected to learn."

"Our Own Funny Man," Hand O'Brien of the Syracuse Star, writes, "Boston is to us all a red dress, for one thing." "Our Old Cronies," Thomas Beard Crowell of the New York Morning Journal, says that the management of the newspapers gives Boston licenses the humorist, like death, loves a shining mark. Charles W. Taylor, the "Bo in Nature Boy" of the Chicago Tribune, declares that Boston is made fun of because jokes, like death, loves a shining mark. The remarkable similarity between the forms of expression of the two humorists is noticeable in all funny man's jokes, but we never knew it to come out plain every-day signatures before. Longfellow of the Detroit Free Press says he never makes fun of Boston. She does this thing herself, and he merely makes a note of it. C. W. Foster of the New York Weekly says it is because Boston is so old fashioned, and he wants to know where in Boston a pulleman can be found with ability to rise from a tenement house to a brownstone front in six months.

The Iron Trade.

The Engineering and Mining Journal records a distinct improvement in the iron market. Reports from the large iron centers show a strong tone, with slightly higher prices. Part of this The Journal thinks is due to the increasing volume of the usual fall trade.

Disparty owing, too, to a general impression that, now the tariff is disposed of, there will be a general waking up in all lines of manufacturing business.

The Journal doubts if this expectation will be realized. The slight looking up of the trade after the long depression has led iron men to grasp at it as an indication of general returning prosperity. Iron furnaces are starting up in large numbers. Many more are being overhauled and put into shape ready to go into blast as soon as prices justify it. This, in The Journal's judgment, is the worst menace to the market. At present the production of iron articles is about equal to the demand. If production should largely increase, one would fall the bottom from prices again, and the former bad conditions would shortly present.

The editor sees, however, one redeeming feature in the present dullness. It is that the hard times have forced upon all iron, coal and coke men economies which they did not dream of practicing before. This result has been the production of coal, coke, pig iron and manufactured iron at less cost than was ever known previously in the history of iron making.

Men and women who have to work hard are seldom involved in social scandals. The best guarantee for morality is useful occupation. Whenever there are idle people who have nothing to do but spend money for their own physical pleasures and amusements, there social corruption and decay are the inevitable result. So far as the scandals in the Astor and Vanderbilt families are concerned, the only wonder is they did not break out sooner. Idleness and dollars are and social sinners come from the idle, empty hearted and empty headed children of millionaires.

There is no foolishness about the money tax in England. Every estate worth $50,000 is taxed 8 per cent when it changes hands. Personal property of all kinds as well as real estate is included in the valuation. The next comfortable time to purchase is after one is dead. It is probably only a matter of time when the income tax will be extended to all heavy estates in this country. It will be a question which shall get ahead in this matter—the national or the state government.

A Chicago official says that China is going to whip Japan out of Korea if it takes 50 years, and that she is prepared to fight that long. That is the way people talk just before they are ready to surrender.

The last run on record will be made this fall by the running candidate for the governor in behalf of New York.

The organized opposition of the Democratic machine, big enough has been abolished. The clerks in it have not, from a political standpoint, been worth their salaries. They have merely been raised into the income tax division.

NEW WOOL SUITINGS.

A SEARCH FOR THE GOOD AND THE BEAUTIFUL.

An Endless Variety of New Silks—Continued Popularity of Fancy Waists—Wraps for Fall and Winter—How Our New Hats Are Made.

[Special Correspondence.]

New York, Oct. 4.—Suppose I give you a list of the new woolen suitings brought from abroad during this past week? It ought to make the choice of men's new suitings easy, but I fear the average woman will grow confused. Still it is

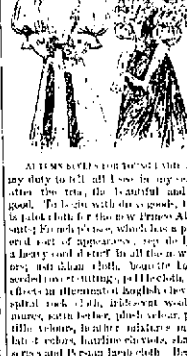

AUTUMN SUITS FOR DOWNTOWN.

my duty to tell all I see in my search after the true, the beautiful and the good. To begin with the woolens, there is plaid cloth for the new Prince Albert suit of French pattern, which has a pronounced cut of appearance, very the long, a heavy good diagonal in all the new weaves, rich cheviot cloth, bouclé tweeds needed into suitings, pebbled cloths, new effects in discriminated English cheviots, spiral rock cloth, iridescent wool armures, satin herbet, plush velour, pompille velours, leather substitutes in the fabric styles, bourbine cheviots, diagonal serges and Persian lamb cloth. Besides all these characteristics to other varieties of new materials and designs, lots of lesser importance, though they are all worked by a fresh and very not always seen in the cheaper grades of goods. The English checks and the tartan plaids are very handsome novelties, and I expect to see many gowns made of them in a few weeks.

The silks are in great variety in endless variety, but the plain and fancy black grosgrains and Langdons rule the land, though the others still and steady patronage. A Pel. 5 silk gown is to be a necessity to a lady's wardrobe. The prices of all the silks is wonderfully low, but just what fashionable and best health of the season in the width of skirts was made which belongs up the price again. The rich black silks never look better than when made princess style. The long, sweeping line shows up that fabric to its best advantage. I saw one made in this style, with a straight row of black velvet ribbon around the bottom, and above that was a wide band of beaded lace, the vandyke points set upward. In front there was a pointed trimming of the same lace reaching the waist line, ending under a large bow and long ends of black satin ribbon. The beaded lace was sewed down to the silk. There was a crushed collar of black silk muslin and single ghost sleeves. To make a princess dress look just perfect it needs a small bustle at the back to hold out the deep plaits.

The pretty "waists" still keep their remarkable popularity and are made of all sorts of material. I saw one of mauve satin the other day that was covered with accordion plaited crepe lisse of the same color. The lisse was plaited as full as it would hold. The sleeves reached to the elbow and were finished off with a crushed band and tiny green velvet bow. There was a crushed belt of the velvet and a draped collar, with wide, outstanding bow on each side under the chcks. On this were set two chased silver rings. The under was worn with a black moire skirt. Around the bottom of this skirt there was a crushed ruffle of the same green velvet, which was of a mossy shade. A very pretty gown for a young lady was made of plaited taffeta in blue shade, with a full waist, also plaited,

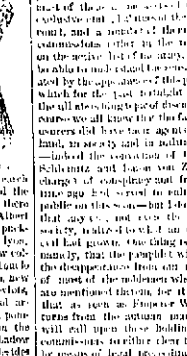

A PRINCESS GOWN.

and puffed sleeves, with elbow ruffles. Around the neck, which was cut down in the front were leaves of velvet ribbon, of a very dark shade of the same color. This waist was made so that it could be worn with any skirt.

Among the wraps for fall the golf, the Paris rain, the fly sparry, the tourist and the Irish frieze will be the favorites, and they are certainly very striking and stylish. With them will be worn the turban, the toque and the Tam O'Shanter. There are some very fine made of braided satin paying, mounted with strips of felt, also chenille, embroidered felt and in and of fancy petticoats. These will be trimmed with agates, gold beads, wings, birds, birds, pompoons and gold cognac, besides ribbon and velvet flowers.

OLIVE HARPER.

A SENSATION IN GERMANY.

Men of Noble Birth and Exclusive Society Charged with Gambling.

[Special Cable Letter.]

Berlin, Sept. 27.—At no time since the accession to the throne of Emperor William has there been such a rapid succession of great social scandals as since the beginning of this year, and the opening of the winter season is looked forward to with a considerable amount of trepidation, as there are many out. Unknown for—and probably for years—it will be found to have sampled from the social foreign.

We have had, first, the gambling scandal at Hanover, in which so many of the most distinguished officers of the German army were implicated; and which resulted in the dropping of a large number of names from the army list and the retirement from the service of the young nobles in the Imperial Guard, of the imperial court. Following this came the disgraceful Baron von Retzow affair, which at the very moment when except the Emperor himself, the Prince of Wales and the Duke of Edinburgh, sight has a right to feel indignant. The Baron is a gambler, and a notorious one, and a magistrate, since some of the most

[illegible] letters which he is charged with having written in relation to information concerning the age of a celebrated horse, Prince Charlotte, which could not possibly have been known to any one. Count the banker, who accompanied the princess during her visit to Vienna and Egypt and Palestine last year. And now, as a climax to the scandal, a pamphlet has appeared in Berlin, and which contains a number of the most noble and oldest of all the Prussian and well known names in whose one noble youth have resorted for years where with to satisfy their lust for extravagance and gambling, but what is far more to the point, the name of almost the best of the Emperor's adjutants, of the Emperor himself.

When I tell you that in the majority of these cases, as in the Berlin bath scandal, there is involved a couple of princes, or at least the name of the Emperor's nephew, the Prince of Hohenzollern, and the Prince of Hohenzollern, and a number of other high officers, you will be able to understand the sensation created by the appearance of the pamphlet, which for the past month has been the all absorbing topic of discussion. Of course we all know that the fashionable officers did have their agents in club land, in society and in military circles, to hush up the scandal of Count von Schlitz and Baron von Zedlitz on charges of conspiracy and fraud some time ago, but it seems to enlighten the public on this score—but I do not think that anyone, and even the people in society, realize to what an extent the evil had grown. One thing is certain—namely, that the pamphlet will be discussed in the cafes and in our metropolis of most of the nobleman whose names are mentioned therein, for it is evident that as soon as Emperor William returns from the autumn maneuvers he will call upon these holding officers' commissions to either clear them selves by means of legal proceedings or else to take the alternative to hold and pass out to sea.

A widespread impression prevails that the latter alternative will be the only one left open to them, since the charges contained in the pamphlet are of such an explicit, direct and detailed character as to preclude the possibility of their being treated with the contempt with all the lies and outs of this exceedingly moral very phase of the metropolitan life. In one way the cup will be glad, as he has spared no effort during the last three years to hush the extravagance of his officers, to curb their impossible and and love of display and to put a stop to their gambling, which is the turf and at the card table, for high stakes. He has even raised the conscriptions of the various regiments to quietly communicate to him the names of those of their subalterns most noted for their excesses in this respect, taking advantage of the information to either transfer the offenders to some other regiment or to frequently demand their resignations—as, for instance, he did in the case of Prince Charles Leopold and Prince George Radzywill.

Bengesh Pasha, who has just died here in relative obscurity, deserved better treatment on the part of his countrymen, and also of the scientific world, and his demise in comparatively poverty and neglect recalls to mind the verse in Scripture about not placing one's faith in princes, for no man of his time possessed a more extensive acquaintance and friendship among the crowned heads and royal personages of the old world. He was by far the most eminent and distinguished of all Egyptologists, and there is no one who has done more than he to reveal to the people of the present day the secrets concealed throughout 30 and 40 centuries in the hieroglyphics of the monuments of ancient Egypt. A man of scrupulous honesty, I cannot help recalling to mind an anecdote which the pasha was fond of relating to me concerning his relations with old Khedive Ismail. The latter had intrusted him with the representation of Egypt at the Vienna exhibition and had confided to him a large sum of money—about $200,000—for the purpose.

At the conclusion of the exhibition Brugsch returned to Cairo, and after receiving the Khedive's congratulations for the magnificent success which he had achieved at Vienna with the Egyptian department handed back to his highness all the unspent balance, amounting to some $70,000. Ismail gazed at him open eyed and open mouthed, almost stricken dumb with astonishment. Finally he exclaimed in a tone of scarcely veiled contempt, "Thou art you, too, one of those innocent Germans?" and with that he turned his back on him, pocketing the money.

BARON STOW.

Establishing His Identity.

A Philadelphian who had traveled extensively in Burmah was telling an English girl on a recent voyage across the Atlantic, some of the remarkable work which elephants are taught to do in that country, and in order to make a good impression he drew lightly on his imagination. He told the girl that at his own beck he could all day, piling upon it, out of the rafters, and even, by the bye, on the plane, "mind," he continued, "there was one old elephant, much older than the others, who, after work and down the day, put down on his knees and squirted to see if it was on straight." The girl smiled into her hand and said, "Sure I can see you are an American"—Philadelphia Record.

Changed Their Black in Winter.

In Clearfield county, Pa., there resides a Dutch family whose claim for a white coal branch as that of an African. Nine years ago the wife of black in the regulation coal color. The change is the result of a visit to a more noted geography.

It Don't Cost Much

To get well.
Only a dollar or two and a little faith.
The case of Mrs. Lillie Meyer, of Brooklyn, N. Y., is an example.

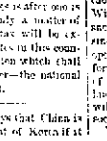

MRS. LILLIE MEYER.

Some time ago she began to feel sharp pains in her abdomen, with bearing-down feeling and pains in her back. She tried doctors, and got no relief.

At last, a friend told her of *Lydia E. Pinkham's Vegetable Compound*, and after using it, the pain left her, and men st ation now comes without suffering.

Your druggist will tell you that a great medicine this : the price is only o dollar. You see, it don't cost much to get well. It will put tumors from the uterus, an early stage of development,

Milk Pans,
and pails and cans and ladles (even baby's—or anything that you want particularly clean, ought to be washed with Pearline. You'll save work, it does it and it's a great deal more thoroughly done. Dishes and dishes—and Pearline extensively. Just try it when washing dishes or butter-ware—and then say if it isn't the most satisfactory way of cleaning. Pearline is the most economical thing you can use, too. You get so much more out of it.

Send It Back If anybody tells you anything as good as Pearline. IT'S FALSE—Pearline is never peddled. Peddlers sell something else. 187 JAMES PYLE, New York

A SENSATIONAL BOXER.

It Raised a Tremendous Row in a New York Theater.

Max a man has a perfect place in his own theater.

Great Hammerstein is thinking of and has suffered for his opinion.

Mr. Hammerstein is associated with Moses Leader in the management of the New York music hall. He is pleased by the fact at times he is really delighted by clever entrees when a curious to see how the fact set matter to himself.

Mr. Hammerstein is not a complicated man in his character. He is bright, and a little bit of a Vienna—he spent with an Italian tenor appeared on the stage he greeted by with hot and hot. It continued Hammerstein did not so shrill and persistent that it irritated the audience.

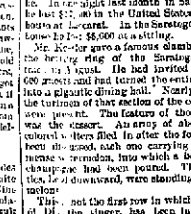

DE DIO — DE HAMMERSTEIN — DE KESSLER

Two of the audience, and many persons present were so disturbed to complain to the officers of the proper and the disturbance. Detectives of adjoining boxes protested against the disturbance and were promptly informed by Mr. Hammerstein that he owned the place and if they didn't like his conduct they could go to a better resort.

Among those who expostulated with the irate manager was Mr. George Kessler, a wine merchant in Cincinnati town, and him Mr. Hammerstein treated with harsh and contempt. The men finally adjourned their dispute to the lobby, where Mr. Hammerstein made the check of his adversary and was promptly floored for his presumption. Being a fat man, the disproportionately rebounded and was immediately knocked down again by the powerful fist of disappointment. This operation was twice repeated, greatly to the delight of a crowd of bystanders, among whom Mr. Dio and her maid were conspicuous, before the only Italian policeman on the beat could be interrupted.

On regaining the reception house Messrs. Kessler & Bel promptly bailed Mr. Kessler, but refused to help their partner, who was left to cool his heels for a few hours till his messengers could find a bondsman. In court next morning the combatants were disclosed, with a reprimand, after Justice Voorhees had laid down the law on a subject of interest to theater goers everywhere.

"The right of members of the audience to applaud is undeniable," said he. "They have the same right to disapprove. But in both cases the individuals should take care not to interfere with the rights of others who wish to act quietly and do neither."

This ruling has caused a good deal of interest in Gotham first because the case itself is very unusual and next because the parties involved are men of considerable notoriety. Mr. Hammerstein was originally interested in the tobacco trade, in which he made a good deal of money. A few years ago he built two theaters in Harlem and flourished out as a theatrical manager. While engaged in this capacity his continued digestion led him into a number of rows which have gained more or less publicity. In 1889 he built the Manhattan Opera House in Thirty-fourth street, and after an unsuccessful season there he entered into a partnership with Koster & Bial and converted the house into a music hall. He then wrote—or said he wrote—the score and libretto of a comic opera in 3 hours on a wager.

Mr. Leader is personally one of the very best known men in New York. He drives the showiest carriage in the park, including a season drawn by a spanking team. His afternoons are devoted to business and racing, but as soon as night has settled over the city he appears in his dress suit, and wherever men congregate there he may be seen. He receives an enormous interest from the French wine house he represents. Gossip has it that he receives $6,000 for expenses and that he spends every cent of it.

Individuals like these between Hollywood, N. J., and Saratoga Springs during the summer season, and in the great clubhouses that is no heavier gambler than he. In one night last month in Saratoga he lost $32, and in the United States clubhouse at Lenox he lost $6,000 at a sitting.

Mr. Kessler gave a famous shambaka in the betting ring of the Saratoga race track on August 15. He had invited about 600 guests and had turned the entire ring into a gigantic dining hall. Nearly all of the turfmen of that section of the country were present. The feature of the repast was the cesson. An array of about 90 colored waiters filed in after the food had been dispensed, each one carrying an immense wooden, into which a bottle of champagne had been pounded. The bottles, all downward, were standing in the melons.

This was not the first row in which Mr. Dio, the singer, has been involved. Two years ago she was singing at Dominico's pavilion, Vienna. Her devoted admirer was a young Roumanian prince, one of a Roumanian embassy to Austria. He was always with her when she was in the pavilion in the afternoons and in her box at the opera where she sang the evenings until the time came for her appearance on the second class theater at which she was singing. It is reported that the young man, in a moment of inebriety, had borrowed the singer's jewelry and pawned them. This was very good, as discussed in Vienna at the time, and the German embassador in Austria, Count Reuss, gave one of his diplomatic to the Roumanian embassador was invited, but no invitation was sent to his wife.

Public opinion on the young man's rows to the singer had reached such a pitch that it was important for him to be sent at a ball which all Vienna was expecting to be there without an invitation and told his hostess that he regretted his failure to receive one was the result of his conduct. This subscription of no attention was very frankly cleared away by Prince Reuss, who told him that he had failed to receive an invitation because he had been sent him, and that his presence there was not desired. He and his father promptly left the embassy, and there followed a challenge from the Roumanian embassador, who was a member of the Reuss-Greiz family. There was no duel. Mlle di Dio has been with Kessler, and the young prince has disappeared into the security of his fatherland.

THE CHASING LINK.

Paris Is Now Interested in a Tricycle Order.

Paris now is interested in the promotion of a tricycle order which is composed of the dress and appearance anything of the kind that has ever been established in circus or menagerie. The young gentleman to manipulate the tricycle is called Mlle. Juliette. All who have formed the acquaintance of this young monkey are astonished at her deliberate, nonhuman deportment. This not so much on account of the clever tricks she has learned into consequence of her intelligence displayed in her books, in her familiarity with visitors and in her manipulations.

In the little Rue de Pontoise, not far from the Boulevard St. Germain, a small store has been transformed into a tricycle room for marmoset-dolls. A large sign bears the inscription, "Tricycle Parisienne." "On entering the room," says a French correspondent, "we find Juliette chastely attired in a long chemisette with red ribbons sewed in a high infant cloth. She is preoccupied with the inspection of an album containing portraits and autographs. The honors are carefully turned, little attention is paid to the Lady in tricycling sections attached to volunteer regiments.

"Champ-de-Mars" is the name now given to wheelwomen who ape the champy in cycling attire.

Out of a total of 855 cycling clubs in France, on the 30th of June last, Paris headed the list with 57.

One of the latest English inventions in the gear line bears the curious but ingenious title of "Gear-lizer."

The bloomer girl upon her wheel confuses one and all; they look an instant in her face and their glasses fall.—Ex.

When a man does not want to ride his cycle he says he cannot. When he cannot he says he does not want to do so.

The girl of the period is finding the temptation always at hand to get into shocking habits, with the bloomers abroad in the land.—Ex.

The bloomer maiden has come to stay, and hence appears to me that it won't be long till we see the day when women can climb a tree.—Ex.

As even the best wheels cannot adapt themselves until they are sold, they should themselves that be advertised in order to insure their sale.

A turnip hollowed out and a candle—schoolboy fashion—is the latest makeshift to evade the nocturnal policemen when you have left your lamp at home.—"Scottish Cyclist.

PROFIT IN BALL.

Pittsburg's Seventh Rate Club Made Big Money This Season.

The Pittsburg ball club has already gone far enough on accounts to see that the club will be a trifle over $17,000 winner for the season, which, compared with the capital stock of $30,000, shows a net gain of 21 per cent for the stockholders. This is considered a remarkable showing in the face of the fact that the club was losing one all the season, and did not play Sunday ball. The attendance at Exposition park was about 50,000 less than that of last year, about 150,000 people going to the game. The club cleared $24,000 in 1893.

Get your World's Fair books bound at THE SENTINEL office. 41

TELLS THE SECRET.
"SINCE I USED SANTA CLAUS SOAP.

My Clothes are whiter, my Health better, my Labor less."
BEST, PUREST & MOST ECONOMICAL
SOLD EVERYWHERE.
MADE BY THE N.K. FAIRBANK COMPANY, CHICAGO.

GUARDS FIRST BASE.

THE BIG STAR OF THE LOUISVILLE CLUB.

Player Lutenberg Has Surprised Old-Time Fathers of the National Game by His Work in the Ball-Fielders—His Record.

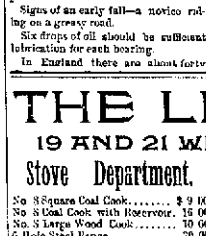

CHARLES LUTENBERG.

CHARLES LUTENberg, the first baseman of the Louisville club of the National league and American association, was born Oct. 4, 1868, at Quincy, Ill., and learned to play ball in his native city. He played for several seasons as an amateur before he began to attract attention of minor league clubs, and it was not until 1891 that he accepted his first professional engagement by signing with the Mission club of the Southern league. The following spring he visited the Pacific slope, and during the season of 1892 he played with the Oakland, Cal., team. In 1893, Lutenberg retired from the diamond and followed commercial pursuits. In 1893, however, he returned and played with the professional team of Quincy, Ill. In 1890 he was with the London, Ont. club, and began the season of 1891 with the Evansville, Ind., club, but finished it with the Quincy team of the Illinois-Iowa league, taking part as a first baseman with the latter club in thirty-five championship contests. In 1892 he was with the Mobile club of the Southern league. His excellent all around work that season led to his re-engagement with the Mobile club for the season of 1893. He was looked upon as one of the best first baseman in the Southern league. Lutenberg's services were eagerly sought after by clubs of the Southern league when that organization was formed, during the fore part of the year. The Memphis club, however, finally engaged him, and he remained with that club until the organization disbanded, when he, along with other players, were engaged by Manager Barnie for the Louisville club. This being Lutenberg's first engagement in such fast company as the major league, is composed of, his work was watched with considerable interest, but he has demonstrated that he is fully capable of holding up his end in the class he is now in. He has done good work for the Louisville club.

THE WHEEL.

Making the most of it—inflating a pneumatic.

Signs of an early fall—a novice riding on a greasy road.

Six drops of oil should be sufficient lubrication for each bearing.

In England there are almost forty

Lawn Reels at 10 per cent off.
Ice Cream Freezers at 10 per cent off.
Clothes Wringers at $1.75 to $4.95 each.

Tinware Department.

2 quart Pails	07
Cups, two for	05
10 quart Pails	10
10-quart Tinned Dish Pans	40
Coffee Pots, four sizes	10
Slop Pails	24
Dust Pans	05
Cuspidors	10

Steel Goods Department.

Shovels, D Handle	$ 49
Shovels, Square Point Long Handle	49
Shovels, Round Point, Long Handle	49
Garden Rakes	22
Potato Hooks	42
Hoes	25
Manure Forks	42

Plumbing Department.

Plumbing and Gas Fitting, Steam and Hot Water Heating in all its branches.

TINSHOP DEPARTMENT.

Tin Roofing, Spouting, Galvanized and Sheet Iron Work. Special work done for any one wishing Models made. All kinds of Heavy Copper and Tin Work done for Hotel and Restaurant use.

CHANDELIER DEPARTMENT.

Chandeliers and Brackets of all kinds both Combination and Gas.

Hollow Ware Dept.

Stove Kettles	$ .32
Stove Pots	34
Cake Griddles	24
Scotch Bowls	14
Yankee Bowls	19
Skillets, Iron	34
Skillets, Steel	35
Nasin Kettle	34
Sad Irons	20
Mrs Potts Irons, three with handle and stand	89

Wooden Ware Dept.

Wash Tubs	$ 51
Wash Tubs, Cedar	79
Wash Tubs, Fibre	1 33
Wash Boards	28
Half Bushel Baskets	17
One Bushel Baskets	27
One and a half Bushel Baskets	29
Brooms	10

Closing Out Dept.

Refrigerators at 10 per cent off.
Gasoline Stoves at 10 per cent off.
Gas Stoves at 10 per cent off.
Rubber Hose at 10 per cent off

Seavey Hardware Company.
19 and 21 West Main St., Ft. Wayne, Ind.

THE LEADER.
19 AND 21 WEST MAIN ST.

Stove Department.

No 8 Square Coal Cook	$ 9 00
No 8 Coal Cook with Reservoir	15 00
No. 8 Large Wood Cook	10 00
6 Hole Steel Range	30 00
6 Hole Steel Range with Reservoir	35 00

All kinds of Heating Stoves at LOW PRICES.

Hollow Ware Dept.

Stove Kettles	$ .32
Stove Pots	34
Cake Griddles	24
Scotch Bowls	14
Yankee Bowls	19
Skillets, Iron	34
Skillets, Steel	35
Nasin Kettle	34
Sad Irons	20
Mrs Potts Irons, three with handle and stand	89

Wooden Ware Dept.

Wash Tubs	$ 51
Wash Tubs, Cedar	79
Wash Tubs, Fibre	1 33
Wash Boards	28
Half Bushel Baskets	17
One Bushel Baskets	27
One and a half Bushel Baskets	29
Brooms	10

Closing Out Dept.

Refrigerators at 10 per cent off.
Gasoline Stoves at 10 per cent off.
Gas Stoves at 10 per cent off.
Rubber Hose at 10 per cent off

Tinware Department.

2 quart Pails	07
Cups, two for	05
10 quart Pails	10
10-quart Tinned Dish Pans	40
Coffee Pots, four sizes	10
Slop Pails	24
Dust Pans	05
Cuspidors	10

Steel Goods Dept.

Shovels, D Handle	$ 49
Shovels, Square Point Long Handle	49
Shovels, Round Point, Long Handle	49
Garden Rakes	22
Potato Hooks	42
Hoes	25
Manure Forks	42

Plumbing Department.

Plumbing

Who buys of us
Runs no risk
Because we sell the

Famous Kimball Piano.

Because we take back any thing unsatisfactory.

Sounds Generous, Doesn't It?

If Mrs. M. calls on Mrs. N., hears the Praise, learns the Price. Mrs. N. will be likely to call on us when she wants a Piano. That is why we are generous.

You can save $100 on a Piano if you buy of us, we are Mfgr's. You will have no middleman profit to pay.

I. H. CASE, Mg'r,

ARCADE • MUSIC • STORE.

WANTED.

WANTED—A good girl for general house work. Apply at once. 4 Stark place. 207

WANTED—A man largely with business acquaintance in Allen county to represent and introduce a specialty. Address, with stamp, Mrs. Box 202, Concord Junction, Mass. 8&14-2 w&o 6t

WANTED—Salesman; place from start, permanent; labor. Brown Bros. Co., Nurserymen, Chicago, Ill. 8eo2-6ow1m

WANTED—A man to take an old-established manufacturer; $30 per week, small capital required. Address, with stamp, Mfr., Box 202, Concord Junction, Mass. 8&14-2 w&o 6t

WE CAN OFFER HONORABLE EMPLOYMENT to a few active men or ladies in their locality, which will pay $20 to $50 per month. Strictly legitimate; no canvassing. Address, H. W. Zeigler & Co., Box 1295, Philadelphia, Pa. 8eo1-3 w&o4

WANTED—Intelligent men and women everywhere to introduce a certain article. SHIPPS NEW YORK CITY, ILLINOIS, 1892. Just out. Marvelous production of the American Mercantile Profitably illustrated from original photographs taken by our own artists in photo-engraving. Global logics and descriptive circulars FREE on application. No capital needed. Books $2 to $7 only. If you want to make money fast, write today. Address Globe Bible Publishing Co., 358 Dearborn St., Chicago, Ill., and 723 Chestnut St., Philadelphia, Pa. 2&9-6mo

WANTED—Persons having money to loan to place it with us. We have opportunities to loan on improved property without cost to the lender. We also want live Highland Corporation stocks, Help Publishing and Equipment Bonds which we represent. Best class of company securities. We also have for sale desirable Fort Wayne property and vacant lots. Call and see us if you have money to loan or money to sell, or want to purchase property or get best class investment.

SCHRADER & WILSON, 1st floor, No. 7 Court St.

OHIO MILITARY INSTITUTE. Sign Claremont, Ohio. College of Arms. Prepares for College or Business. Illustrated Catalogue. Address Lowe, A.M., Pres., Orange Hill, Claremont, O.

FOR RENT.

FOR RENT—Furnished room with board; also by board at reasonable rates. 10 E. Washington St. 17 tf

FOR RENT—House of five rooms on Fourteenth street. Allen first door. Inquire at 6 Douglass. 6tf

FOR RENT—Dwelling No. 143 East Berry street, all modern improvements. Inquire at 140 East Berry. 29-tf

FOR RENT—Cheapest rents in the city in the Arcade, central, only 30 feet from Calhoun St. on W. Berry. 4tf

FOR RENT—A seven-room and a five-room house. Call at rooms 27 and 28 Hank block, A. H. Bulfert. 294f

FOR RENT—Eight room house with bath, hot and cold water, natural gas, cellar, newly papered, etc. Eight rooms rear Court House. Inquire 1 Wells street. 10

FOR RENT—Nine-room house, newly painted and papered, with good barn, gas and water in house, location best in the city. Inquire of Mr. A. Dickerson, No. 19 Lafayette. 14tf

FOR RENT—Four rooms for housekeeping with gas, hard and soft water, yard, etc., new carpet floors; 4 Lillie street. Inquire at 25 Lillie street; rent $5 per month; suitable for a small family. 10tf

FOR RENT—House 11 rooms, new bath room, new tool, new gas range, hot and cold water, good cistern, natural and artificial gas, furnace, outbuildings, well fenced, fruit trees, 2 acres, nice place for real resident. 75 No. 23 East Wayne street. Address Ward's China store, No. 6 West Columbia street. 9-3t

FOR SALE

FOR SALE—Two incline stoves and one 4-foot Stars oven as a bargain; cheap for either a smaller size, both as good as new, either suitable for naturalgas or coal. Address "Ft. Wayne," Box 422. 9-1t

FOR SALE OR TRADE—A seven-room house and lot, $1,500; cost $2,000. Good location. Will sell cheap for cash, or will take in exchange a stock of groceries or stock of goods. H. I. Shaw, The Market, 4 and 6 Harrison St. 22 tfm

FOR SALE—8 room house on Grand street, $1,200.
6 room house on Gay street, $1,050.
5 room house on Rockhill street, $1,050.
4 room house on Smith street, $900.
4 room house on Fairfield avenue, $900.
These houses will be sold for small cash payment, balance monthly payments; also, our property to exchange for farms, improved or unimproved, in Kansas, Nebraska, Iowa, Missouri, Ohio, Indiana, Illinois. Office open 8 a. m. to 8 p. m. Remy & Hodgins, rooms 21 Hank block. 262-1m

TAKE NOTICE—I have plenty of city property to sell or exchange for farms. Have a small and a large farm which must be sold in the next 30 days, if I receive a fair offer. Big bargains. Don't delay, but call at once. 4 Collins Block. H. L. Newcomer & Co.

RARE BARGAINS—If taken at once. Six new houses to sell cheap, on easy terms. Twenty-seven-room house, built three years, large lot, fine barn, shade trees, water and gas, etc., $2,000. No better chance in the city. Inquire of Jones, 140 Lafayette street. John J. Dale, E. Creighton and Holton ave.

LOST.

LOST—Somewhere between Jefferson St. and Berry St., a white pearl scarf pin. Finder will please leave at this office and receive reward. 17

LOST—A brown setter dog, white spot on breast, one year old, answers to name of Alexander M. Dixon, P. S. Army. A suitable reward will be paid for information that will lead to his recovery. 305 East Berry street. 8-2t

MISCELLANEOUS.

THE EMPLOYMENT OFFICE formerly at 20 W. Washington St. has removed to No. 21 Calhoun St., where ladies who are in need of help in any work, and those who want employment will be waited upon by Agnes Laidlaw, successor to E. Fitzgerald. 12-3m

LOUIS F. CURDES,
Real Estate Agent, Rooms 3 and 4 Bank Block.
Large for sale or trade for city property. Building lots in all parts of the city, on terms to suit the purchaser. Also two large number of business and lots, running in price from $400 to $10,000; several choice business blocks for sale, very cheap. Money to loan.

DOCTOR MARY WHERY
Office and Residence 28 Madison St
Specialty—Diseases of Women.
Hours: 9 a.m. to 12 p.m. and 2 to 5 p.m.
Telephone 499.

HUMANE SOCIETY NOTICE.
All parties having knowledge of acts of cruelty to animals or children will greatly favor and assist the Fort Wayne Humane Society by telephoning or writing such information to Officer Schlatterbeck, 31 Clinton street. Telephone 9.

HE FOUND OUT.

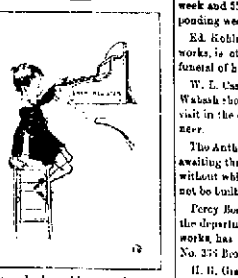

I wonder how this typewriter—

works?

JEWELERS TERMS.

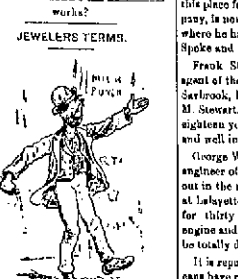

A FILLED CASE.

RAILWAYS AND SHOPS.

A Party of Findlay Railway Officials Here.

Watchman Richards Shoots at Thieves—Many People Take to the Homeseekers' Excursion.

B. W. Fenton, U. M. Bissel, E. C. Patterson, A. B. Mariam and C. H. Roser, officials of the Findlay, Fort Wayne and Western road, are registered at the Randall. Their mission is to complete arrangements with the Wabash company for handling the Findlay's business at this city. The road is now completed to the Wayne trace, in the eastern part of the city, and the work of laying tracks to the Wabash road is in progress. The freight and passenger business of the line will be conducted by the forces in the Wabash offices and freight house, but the Findlay will establish a dispatcher's office here, probably in the Wabash freight building. A very few days will see the Findlay trains running into this city.

THE WABASH REARGUARD OUT.

A rumor has been current in railroad circles to the effect that the Wabash road is negotiating for the purchase of the Tennessee Midland and the Paducah, Tennessee and Alabama railroads, the latter running from Memphis, Tenn., to Paducah, Ky. The Wabash now has under course of construction a line between Paducah and Altamont, Ill., a distance of fifty miles, and when it is completed through trains will be put on between Memphis and Chicago, making the route fifty miles shorter than by any other line. Vice-President and General Manager Hays, of the Wabash, in speaking of the rumor yesterday, said: "There is absolutely no truth in the report. Our road is now building an extension between Paducah, Ky., and Altamont, Ill., and when this is completed it will give us a direct line from Memphis to Chicago. So far as I know there has been no talk of such a purchase as is mentioned. Had there been I would certainly have known of it."

BRIEF MENTION.

The Olds wagon works are closed for a few days.

Nickel Plate Brakeman F. B. Maxwell is sick and off duty.

George Squires, of the Bass blacksmith shop, is sick and off duty.

The office building of the Standard Wheel company is being reroofed.

Supt. E. A. Gould, of the Wabash, was in the city a few hours yesterday.

William Tourgee and L. M. Pheiffer, Pittsburg engineers, are sick and off duty.

Engineer Theodore Titus, of the Pittsburg road, has recovered from his recent illness.

George Clifford, traveling passenger agent of the Canadian Pacific road, was in the city this morning.

Trainmaster C. E. Wells, of the Wabash, spent the night in the city, leaving this morning for Peru.

Master Mechanic Charles Doebler, of the Big Four shops at Wabash, was the guest of Mr. and Mrs. H. N. Ward, last night.

G. P. Stewart, of the telegraph department of the Pennsylvania company, is at Plymouth spending a few days fishing.

Conductor W. Terry, of the Nickel Plate, is taking a rest and his train in the meantime is in charge of W. S. Steadman.

The latest compiled statistics show that in the world there are 400,416 miles of railway main line, and that 177,000 of this mileage is in the United States, or 42½ per cent.

Eastbound shipments from Chicago last week amounted to 54,000 tons, against 33,882 tons for the preceding week and 25,885 tons for the corresponding week of last year.

Ed. Rohlmeyer, of the electric light works, is off duty today attending the funeral of his cousin, Miss Rippe.

W. L. Case reported for duty at the Wabash shops last night after a week's visit in the east. He is the night engineer.

The Anthony Wayne works are closed awaiting the arrival of some castings, without which working machines cannot be built.

Percy Bosworth, foreman of one of the departments at the electric light works, has changed his residence to No. 275 Broadway.

H. H. Granger, chief clerk in Master Mechanic F. W. Morse's office, has resumed his duties after a few days' visit with friends at Cleveland, Ohio.

The failure of the gas supply compelled the closing down of the Base works at 12 o'clock last night. Work was resumed at 8 o'clock this morning.

General Foreman Charles Needham, of the Wabash car shops at Danville, Ill., left for that city this morning after a visit with his brother Ed Needham.

E. H. Miller has resumed his old position as stenographer in the office of the Standard Wheel company, from which he was suspended about a year ago, when the works were closed.

J. M. Brunner, formerly cashier at this place for the Standard Wheel company, is now located at Paducah, Ky., where he has charge of the Southern Spoke and Rim company's interests.

Frank Stewart has been appointed agent of the Lake Erie and Western at Sarlsrook, Ill., succeeding his father, M. M. Stewart. The new agent is but eighteen years of age, but very capable and well informed for such a position.

George Withers, a well known ex-engineer of the Wabash, who was let out in the recent strike, was fined $25 at Lafayette yesterday and sent to jail for thirty days for spiking a switch engine and causing a cylinder head to be totally demolished.

It is reported at Panama that Americans have regained control of the Panama railroad; that George J. Gould will be its new president, and that Colonel Rives, the present superintendent of the road, will enter the service of the canal company as engineer.

Yesterday, at Pittsburg, William Law was convicted of placing obstructions upon the Fort Wayne road with a view of wrecking a passenger train. Law, a few days previous to the attempted wrecking, was discharged from the service of the company and he did the deed in revenge.

Nickel Plate Brakeman F. Merritt, John Kay, E. E. Hardy, C. S. Dryden and P. J. DeVitt have reported for duty after being on the absentee list a few days. Mr. DeVitt was thrown against the caboose stove by the sudden movement of the train and received a painful wound on his head.

The monthly statements show a considerable increase in transcontinental line business this year over last; for August, 83,207 tons of through freight were carried, against 49,917 tons last year; for the eight months of the present year 308,080 tons, against 221,101 tons; increase this year, 75,979 tons.

The Merchants' Despatch Transportation company is in the market for 300 new cars. The specifications on which these cars are built call for the best in every respect turned out at any car works. Under their cars the same-sized truck issued as is used under the Pullman cars, and often their cars are run at passenger train speed.

Parties interested in the Atlanta and Florida state that a twenty mile link will be built within a short time, connecting it with the Marietta and North Georgia. The Atlanta and Florida is now in the hands of a receiver, but it is expected will soon be taken out of the hands of the court, and it is believed that eventually the two roads named will be connected and then consolidated.

According to reports from Huntington the business of the Chicago and Erie road is less this year than last. Monday four of its locomotives were sent to the New York, Pennsylvania and Ohio, for use on that road, and six engine crews transferred from the regular list to the extra board. This transfer places about twenty extra crews, where but six are needed, and it will be rare good luck if any of them make two trips a week.

Yesterday the western lines sold homeseekers excursion tickets, and although the number of tickets disposed of was not so great as on some of the former occasions, yet the sales were very satisfactory. There were in all seven tickets sold in this city, distributed nearly evenly among the Pittsburg, the Wabash and the Nickel Plate roads.

Among a large number of people who left the city yesterday over the Wabash were: Mr. and Mrs. J. W. Sale, to Fisher, Ill.; Jacob Colter, lumber dealer, to Arkansas; Miss Frances Mason, to Kansas; Messrs and Mesdames E. B. McDonald and W. M. Gartner, of Lagrange, to Kansas; Frank Collis, to El Paso, Texas, and E. E. Dalman, to Hot Springs, Ark.

The monthly statement of the Rail road Gazette shows that, in August, this year, there were a total of 150 rail road accidents in this country, in which fifty persons were killed and 168 injured. Of the killed, ten were passengers, twenty-five employes and the others trespassers. Of the injured, twenty-three were passengers and ninety-four employes. Eight of the passengers killed were in the distressing accident at Lincoln, Neb., August 9.

At 4 o'clock this morning Night Watchman Richards, of the electric light works, discovered five men crawling upon their hands and knees from McCulloch's park to the rear of the factory. He shouted to them to halt, but they paid no attention to the command, whereupon the watchman opened fire upon them with a revolver and they beat a hasty retreat. One of the men, the watchman thinks, was struck by a bullet, but he escaped with his pals. The intentions of the men can only be surmised. They were probably bent on stealing brass or copper.

Though a good railroad man and a very clever gentlemen, C. W. Bedson, clerk at the Nickel Plate shops, is not a brilliant success as a fisherman. Yesterday he fished faithfully in the St. Mary's river until 3 o'clock and only caught a few crawfish and a great many tin cans and old shoes, while a juvenile fisherman in the same vicinity ranked out suckers and chubs by the dozen. It was another case of "science vs. nature," the former being represented by a magnificent rod and reel in the hands of Mr. Bedson and the latter by a willow switch, a piece of No. 10 cotton thread and a pin hook in the hands of a ten year old boy.

Nickel Plate engine 92 has just been turned out of the Stony Island shops, thoroughly rebuilt, and is now undergoing a test as to valve motion and speed. This engine has six sixty-two inch drive wheels and was constructed with the double view of great hauling capacity and speed. It is available for either passenger or freight business and in both is considered a first-class locomotive. The tests are being conducted by Mr. Theodore Curtis, of Cleveland, the company's chief draughtsman, assisted by Mr. Reynolds, of Conneaut, and Engineer Frank Tully, of this city. The latter will run the engine in hauling most trains and other fast freight.

A report was circulated in Wall street, New York, yesterday, that the reorganization committee of the Chicago and Northern Pacific Railroad company had discovered that $2,923,000 of the company's bonds have disappeared—it is believed that this is an old story revamped. The facts are that the bonds alluded to are those which are in question in the settlement of accounts between the receivers of the Chicago and Northern Pacific Railroad company and the receivers of the Northern Pacific railroad. The bonds are held as collateral, and both reorganization committees know who hold them. The litigation in regard to the bonds is still in progress, and to a certain extent is a factor in delaying the reorganization of both roads.

The Modern Beauty.

Thrives on good food and sunshine, with plenty of exercise in the open air. Her form glows with health and her face blooms with its beauty. If her system needs the cleansing action of a laxative remedy, she uses the gentle and pleasant liquid laxative, Syrup of Figs.

IVORY SOAP

IVORY

• IT FLOATS •

FOR TABLE LINEN.

THE PROCTOR & GAMBLE CO. CINTI.

RULES FOR SWIMMING

ARTHUR T. KENNEDY GIVES SOME POINTS.

The Champion Swimmer of the World Argues that Patience of the Novice Is the Chief Requirement in Preparing for Races.

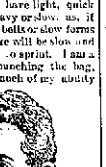

CREASE of interest in swimming since last my arrival here from Australia, a little over four years ago, has been remarkable, and so many are the questions asked me concerning the best swimming stroke and how to train for swimming races that I am prompted to write a general article on training, giving the result of my experience. Those who are familiar with scientific swimming strokes are already aware of the fact that the best and most modern met out of swimming is what is known as the over-arm side stroke, which should be learned under a competent instructor, as it is necessary to get the full benefit of this stroke to have what is known as a perfect alternate action. To master this stroke means to obtain a power working on the water continuously—as the arm is striking the leg is drawn up, as the arm extends the legs strike or are whipped together with a sweep like movement, with the result that the body moves along without loss of leeway, but glides forward quickly and fast with an accentuated acceleration from every stroke. Having learned it, next comes the training, and the only maxim for the successful racer is, "Don't do too much." It is unnecessary to swim every day, nor is it useful to go the entire distance at each swim. The aim should be to strengthen the muscles and have the powers and functions trained to the highest expenditure of power without any deleterious after effects. The swimmer demands plenty of sleep at night, regular and methodical, and should be in bed each night by 10:30 and sleep until morning, and not let anything disturb him. He should rise early, take a crust of bread and a fresh egg in milk, and go for a stroll in the fresh air out of the city if possible, not so much for the walk or exercise at this time of the day, but to get the benefit of the fresh air and excite an appetite. After coming home practice a few free movements, have a rub down with a stiff towel, dress and have a breakfast consisting of tender steak, good and rare, and a couple of eggs, lightly boiled. After breakfast take a rest and then go for a walk of about ten miles, having a jolly companion if possible to relieve the monotony of the sere one. If you can not get out into the country, at least walk out of the heart of the city into the suburbs. When you have walked a few miles, sprint fifty yards every now and again rather hard, then keep on walking, and when you have again got your wind, repeat the sprinting, which will not only improve your wind, but is excellent exercise for the legs.

A swimmer must have light, quick exercise, nothing heavy or slow, as, if he uses heavy dumb bells or slow forms of exercise, his stroke will be slow and he will be unable to sprint. I am a great believer in punching the bag, and attribute very much of my ability

ARTHUR J. KENNEDY.

to finish strong and fast to the fact that I have been enabled by this form of exercise to have lateral strength and speed in my arms when called on for an extra effort. I also do lots of skipping the rope in my training, using one foot after another, endeavoring to bring the knees up near the chin as possible. If a swimmer wants to be fast he must not do much rowing, especially rowing work, as it will harden the muscles for swimming, whereas they should be supple and responsive, and not hard, bunchy, knotty muscles, the idea being rather to tone up, invigorate and quicken the muscular system, rendering the muscles pliant. Heavy work may make him strong enough to stand a long swim, stick as mile or more, but he will be unable to quicken his pace beyond a certain gait if he has not substituted himself to the quick, free movements. The second week begins the swimming work. Go slowly, pay the greatest attention to form. Never mind the speed, but get your action fully automatic and working with a conservation of energy. Do half of your distance three times this week. The third week will see you swim off with much greater speed and easier action, and now must begin the regular practice of starting and sprinting. Starting is just the action of a standing broad jump. There should be but one spring and four made strokes report of a pistol. Set in the position taken in jumping just as you are ready to go off. Have the legs bent, the arms back, the body leaning forward, all intently strained, and when the word is given, dart straight upward then spring, are using your arms forward and then back and off, now look at your competitors, not pick your course, but spring, and spring with power and quickness for not gain the area in front which are shallow and get a stroke in the water, and be sure to have your stroke ready when reaching the surface. These little points come in very important in a hundred yards and in a distance race may give you an advantage of many feet without any extra exertion except that of thinking. The sprint and start may be practised on the intermediate days of training. Frequent rubbing, kneading and manipulating of the muscles is important, and you should never omit a good hard rubbing and massaging after your work. A trainer or companion for this work is best. I don't believe in the use of alcoholic beverages, and I never smoke, as it is bad for the wind. The only time I use a stimulant is after a severe race, and then I take a wine glassful of champagne, which seems to do me good, and increases the action of the heart. M. advice to every athlete is, live a temperate life, not only as applied to drinking, but in everything else, and success will be the result. I swim two strokes when racing. For a long distance I use my left arm more than my right (I swim on my left side, the right arm over and reaching out of water), and I don't take such a big kick as a fancy sporting or spurting. My left foot is used different to my right. With my left I use the toes and heel with a downward movement, and with my right foot I use the whole of the foot as I would the oar of a boat. To theise swimmers who swim on the right side with the left arm over, this formation will consequently apply to the opposite legs.

I have swum in so many competitions, beginning when a boy of 9 years of age, that it would be difficult for me to say just how many races I have started in, but I have now considerably over a hundred handsome and valuable prizes, the most beautiful and dearest to me being those I have won in this country, particularly those of the different A. A. U. championships, which I prize very much. My experience proves that in swimming a man's courage is tried as much, if not more, than in any other branch of sport, and that man's weak spot is their lack of heart or grit, and that they frequently give up a race when, if they were thoroughly game and persistent and stout hearted, they would often win. I have raced against men in handicap events whom I could not have possibly beaten with the start they had if they would have gone out to win, but they invariably thinked when I was overtaking them.

I should like very much to see the different colleges and universities in this country take up the matter of the advancement of swimming, and I trust I may live to see the matter well under way in this direction. The National Swimming association, of which I am a member and which organization I have represented in my various competitions in this country, though get but a young association, is doing much to popularize and advance swimming, and if they keep on in their good work will be astonished in a few years at the hold it has taken on the people.

ARTHUR T. KENNEDY.

THE ENGLISH FORGET.

Some Important Comparisons They Sometimes Overlooked.

Our English cousins habitually forget that, as a matter of population, they are outnumbered two to one by the people of the great republic, and they are habitually ignorant, also of the fact, germane to this particular inquiry, that in respect not only of English poetry, but of all forms of modern art, and especially of continental art, the American market is very largely more important than the English. It is no exaggeration to say that where England possesses one really good modern French, Belgian, Dutch or German picture the United States now possesses twenty. In the matter of the modern English poets, beginning with Wordsworth, Coleridge, Shelley and Keats, and coming down to Browning, Swinburne and Tennyson, all the finest work of all these poets was understood, admired and felt in America while the authors were more or less crying in the wilderness of British Philistia. This is especially true of the Brownings. Not long before his death and after his name had become a kind of religion with a still comparatively limited circle of British worshipers, Robert Browning said that not one of his books published in England had ever brought him in more than five hundred dollars.

The westerners are saying that the Bostons lost their strongest factor when Tom Tucker stopped his loud-mouthed coaching.

Boston won 8 games in the race of last year, 102 the year before, 87 in 1891, while Brooklyn won 86 in 1890.

Baltimore wins the pennant, but Boston has the champion batter.

From

High Government Authority.

No authority of greater experience on food products exists than Dr. Henry A. Mott, of New York. Dr. Mott's wide experience as Government Chemist for the Indian Department, gave him exceptional opportunities to acquaint himself with the qualities and constituent parts of baking powders. He understands thoroughly the comparative value of every brand in the market, and has from time to time expressed his opinion thereof. On a recent careful re-examination and analysis he finds

Dr. Price's Cream Baking Powder

superior to all others in strength, purity, and efficiency. Dr Mott writes:—

"New York, March 26th, 1894.

I find Dr. Price's Cream Baking Powder to be superior to all others, for the following reasons:—

1st. It liberates the greatest amount of leavening gas and is consequently more efficient.

2nd. The ingredients used in its preparation are of the purest character.

3rd. Its keeping qualities are excellent.

4th. On account of the purity of the materials and their relative proportions, Dr. Price's Cream Baking Powder must be considered the *cream of tartar* as regards wholesomeness and efficiency, and I say this having in mind certificates I have given several years ago respecting two other baking powders.

The reasons for the change in my opinion are based on the above facts and the new method adopted to prevent your baking powder from caking and deteriorating in strength.

HENRY A. MOTT, PH. D., L. L. D."

Highest of all in Leavening Power.—Latest U. S. Gov't Report

Royal Baking Powder

ABSOLUTELY PURE

The Wanted Shoes.

In New York, when dropping the coin dials he or she memorize some Hey, in a sacred place, may not be disclosed, or the Hellman—a Biped their mouth, as texas to see these matters of confidence.

Hour by hour, dwellings. A prominent right in the will seem to be not a mere to session shoes of various sizes, from the big one on the father down to the small one of the baby, placed on the outside of the door, showing that the family is assembled within. No need to ask in these peasant villages of madam is at home. In her friends—The presence of the shoes of her visitors at the threshold tells always whether she is in or out.

The Nickel Plate road have recently made a rearrangement of their Dining Car Service. The handsomely equipped dispenser of wholesome meals is attached to No. 5 at Buffalo and immediately serve breakfast until arrival at Cleveland, where it is cut off and preparation is made for dinner. The car is then attached to No. 2 and returns to Buffalo serving dinner. This service is offered to the patrons of the popular Nickel Plate road daily. No wonder it is the People's Popular Low Rate Short Line. 4o6,10 wlt

The Smallest Bird.

The smallest bird now extant in England is the wheatear, an exquisite little white-feathered bird, like a miniature partridge in form. The smallest, quadruped that was once a dainty, but is only remembered in Roman tradition, is the dormouse. There are those who have tried the but and found it tastes like the house mouse, only sweeter.

Home Seekers' Excursion.

The Nickel Plate will sell reduced rate tickets to points west, northwest and southwest on Sept. 25 and Oct. 9. Tickets good for 20 days.

Call on M. C. Baker, Dist. Pass. Agt., for other information. 17tf

One fare to Fort Wayne via Nickel Plate road, Oct. 9th to 11th, returning to Oct 12th, account of Fort Wayne Centennial Celebration. 4o6,10 wlt

For the Christian Endeavor Sterling-Half Rates to Indianapolis.

Via the "Muncie Route." (See line to Indianapolis) October 11th, 12th and 13th, good returning until October 15th. 222 eod 30 wout 3

Have your Sights and Scenes of the World bound at The Sentinel office. tf

Mothers, Be sure and use 'Mrs Winslow's Soothing Syrup" for you children while cutting teeth. It is the best remedy of all. May6eodwly

One fare for the round trip to Fort Wayne, Oct. 9th to 11th, good returning until Oct. 12th, account Centennial Celebration of the founding of the city of Fort Wayne. Ask agents of the Nickel Plate road. 4o6,10 wlt

Subscribe for THE SENTINEL.

A B C Arnold's Bromo-Seltzer.

Unfailing cure for Nervous or Sick Headache, Brain Fatigue, Insomnia, Neuralgia, Malaria, Fever, Hysteria, Melancholia, Sleeplessness, Nervous Debility, Indigestion, Constipation, Diarrhœa, Kidney Disorders, Delirium Tremens.

THE ARNOLD CHEMICAL CO.
161 S. Western Avenue. CHICAGO.

Sold by all Druggists.

NATIONAL DETECTIVE BUREAU

DG 1-2 E. Market St., Rooms 12, 13, 14 and 15.

This Bureau investigates murders, conspiracies, the kidnapping business, blackmailers, burglars, and all other criminal matters, and does all other business connected with a first-class detective agency. Private Parlors furnished on floor for consultation, and free to the Bureau or any part in Chicago. The Superintendent of this Bureau is formerly Sergeant Detective Office of the State of New Jersey, and Chief Detective of the N. Y., N. H. & H. Railroad; late Superintendent Worlds Secret Detective service of New York; late detective Chief of Police of New Jersey, and connected with the Secret Service Division and Department of Justice. We have on file the services of over 3,000 men of the world, and can furnish reliable men at short notice. For further particulars, address

CHAS. AINGE, Supt. National Detective Bureau,
DEPARTMENT A. INDIANAPOLIS, IND.

Red Seal BOILER Compound

FOR THE

Removal and Prevention of Scale in Steam Boilers.

The attention of engineers and owners of steam boilers is called to the RED SEAL BOILER COMPOUND. It will successfully remove the scale from steam boilers, and also prevent the formation of scale. It is well known that the scale is a powerful non-conductor, and that the waste of fuel is in proportion to the thickness of the scale which becomes attached to the shell, flues, tubes and other parts of the boilers, causing a loss of fuel ranging from one to thirty-seven per cent.

The Red Seal Boiler Compound is entirely free from acids, and does not injure or corrode the iron. In its action it does not vaporize or pass off with the steam. It can be used with perfect safety by Breweries, Dye Houses, Hotels, Refineries, Laundries, and many other establishments too numerous to mention, where pure live steam is required.

It will prevent incrustation and the forming of new scale, without injury to the boiler. The mineral impurities are gradually softened and dissolved, and are then held in suspension until each time as the boiler is blown out under pressure or washed out when cold.

The compound is in powder form, dissolves easily in warm water, and, as a liquid, can be applied to the boiler through the pump or injector, or in any other convenient way.

All we ask is a trial of RED SEAL BOILER COMPOUND, and we will convince the most skeptical that it is a superior article to many of the so-called boiler compounds on the market.

Directions and price list cheerfully furnished on application.

Address

THE CHERRY CHEMICAL CO.

Manufacturers,

Office, HEED BUILDING, Philadelphia, Pa.

--COUPON--
HARPER'S PICTORIAL HISTORY OF THE CIVIL WAR.
PART 25. NUMBER 3.
Sent free upon receipt of 10 cents. Number for Large Folio Pictorial Edition, Part 32. Here is a coupon good only for 10 cents in exchange for 100 and all of the history besides.
Three coupons of different dates and 10 cents secure each part.

FT. WAYNE LOAN OFFICE, Est 1875. (Non Filed. The Test of Money. Big enough Loans on Valuables.)

We deal in DIAMONDS, WATCHES, Carpets, Refined Goods TRUNKS AND VALIZES.

GREATEST GARMENT HOUSE IN INDIANA. HORAVE MARIOTTE PAWNBROKER, 20 East Colerain Street.

THE FIDELITY BENEVOLENT ASSOCIATION
—OF—
Fort Wayne, Indiana.
Incorporated under the laws of the State of Indiana.
Pays benefits in case of accident or sickness to members, from $5 to $20 per week, in case of death a funeral benefit, at a rate of death assessment, three levels—long life, endowment, and half and half, begins the 1st of each month. For complete address or call at the office, room 7 Tinker & Lunn block, Fort Wayne, Indiana.
PAUL SAUER, Pres.
A. J. BROCKIE, Sec.
DR. J. E. GILLING, Med. Dir.

BROU
THE GREAT FRENCH CURE
Cures promptly without additional treatment all recent or chronic disorders, peculiar to either sex.
1. Force, loss of power in Head, Pimples on face, Pains in Back, Premature Decay, Wasting Diseases, Dimness of Sight or Hearing, Loss of Manhood, Impotency, Nocturnal Emissions, caused by strictures through use of Tobacco, Snuff or Opium.

PARKER'S HAIR BALSAM
Cleanses the scalp, prevents hair falling, restores to youthful color.
Hair Tonic for Baldness, Gray Hair, Dandruff, Scalp Diseases, Nervous Headache, Fever, Hysteria, Neuralgia, Sleeplessness, Pain in the Shoulder Blades, Pain in the Side or Back, Pain in the Chest, Pain in the Limbs.

CONSUMPTIVE
Dr. Bernard's Lung Balm, Dr. Bernard's Cough Cure, Dr. Bernard's Consumption Cure, Dr. Bernard's Liver Pills.

MWFAY WAREHOUSE & STORAGE
Warehouse Cor. Francis and Harden Sts
Office 35 Jefferson St. Telephone 84.

J. M. E. RIEDEL
ARCHITECT.
SCHMITZ BLOCK, 3d Floor

D. D. WEISELL & SON
DENTISTS
EAST SIDE OF PIXLEY & LONG BLOCK

B. KRAMER, SIGN - PAINTER
90 E. MAIN STREET.
Finest and Best Work. Cheapest place in the city

ESTABLISHED 1843.

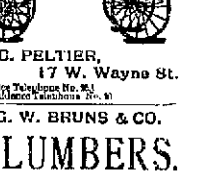

J. C. PELTIER,
17 W. Wayne St.
Office Telephone No. 84
Residence Telephone No. 91

G. W. BRUNS & CO.
PLUMBERS.
Agents for the Goodrich Self-Heating and Boiling Bath Tub.
135 CALHOUN STREET.

Pennsylvania Lines.
Trains Run by Central Time.
Trains depart from Pennsylvania Station Fort Wayne.

East Bound.		West Bound.
* 2.35 a. m.		* 12.30 a. m.
* 6.00 a. m.	From Chi.	* 5.20 a. m. Limited
11.55 a. m.		9.00 a. m.
* 2.45 p. m.		* 1.40 p. m.
* 9.00 p. m.	Limited	* 4.50 p. m.
* 7.10 p. m.	Fast Line	* 12.05 a. m.
10.45 p. m.	From Chi.	7.25 p. m. Fast Line

(Breathe.)

Wabash Line
Trains Carrying Passengers Leave FORT WAYNE.
Schedule of May 20, 1894.

GOING EAST.	Departs
New York and Boston Lim. daily	7 46 a m
Toledo Express, except Sunday	1 35 p m
Atlantic Express, daily	3 25 p m
Local Freight	1 00 p m
Lafayette Accommodation, daily	4 00 p m
Toledo Accommodation, except Sunday	10 00 a m

GOING WEST.	Departs
Pacific Express, daily	8 05 a m
Kansas City Ex., except Sunday	1 35 p m
Lafayette Accommodation, daily	10 00 a m
St. Louis Limited, daily	9 20 p m

INDIANAPOLIS TIME CARD.

Ly Fort Wayne.	Ar Indianapolis
8 45 am	2 50 pm
3 20 pm	8 30 pm
3 pm	11 00 pm
3 20 pm	8 30 pm
Ly Indianapolis	Ar Fort Wayne
7 00 am	1 0 am
12 20 pm	5 40 pm
7 00 pm	4 40 am

Through New York Palace Sleeping cars, dining car and new free chair car on Night Express leaving Buffalo. Free chair cars and dining cars on Pacific Limited express. Kansas City express and Chicago Ball has new free reclining chair and palace sleeping cars to Kansas City without change.
Passenger and Ticket agent, Fort Wayne Ind.

GRAND RAPIDS & INDIANA RR.

GOING NORTH.	
For Grand Rapids and North	Lv. 2 50 am
	Lv. 12 05 pm
	Lv. 8 00 pm
From Richmond	Ar. 10 55 pm

GOING SOUTH.	
For Richmond and Cincinnati	Lv. 8 45 am
	Lv. 12 35 pm
	Lv. 10 25 pm
From Grand Rapids	Ar. 7 50 pm

Daily. Daily except Sunday.

LAKE SHORE & MICHIGAN SOUTHERN RAILWAY, Fort Wayne Branch.

SOUTHWARD.	DEPART.
No. 12 Way Freight	8 15 a m
No. 14 Mail, Express and Mail	12 05 p m
No. 38 Detroit & Indianapolis Ex.	4 40 p m

NORTHWARD.	DEPART.
No. 13 Way Freight	9 45 p m
No. 37 Detroit & Indianapolis Ex.	11 45 a m
No. 39 Detroit & Indianapolis Ex.	4 40 p m

NICKEL PLATE.
The New York, Chicago & St. Louis R.R.

EAST.	Arr.	Dep.
N. Y. & Boston Express	*5 55 am	*5 65 am
Cleveland Mail	11 30 am	11 40 am
Eastern Express	*2 45 pm	*2 55 pm
Local Freight	10 50 pm	11 00 pm

WEST.	Arr.	Dep.
Chicago Express	*2 10 am	*2 20 am

ROOT & COMPANY.

GRAND DRESS GOODS SHOWING.

This week we offer a regal and bewildering display of new Fall and Winter, Colored and Black Dress Goods and Silks.

An unrivaled grouping of Fashion's freshest fancies. We invite your special inspection to this elaborate display.

DRESS GOODS.

Everything that is rich, rare and right, from the quiet effects to the most gorgeous conceptions of the weaver and dyer.

SILK and WOOL SATIN CLOTHS.

Yarn dyed Jacquard novelties in two and three tone effects.

Wide Wale English Cheviots, just rough enough to possess an exclusive air.

Changeable Brochettes in the most beautiful color combinations.

Covert Cloths, Mottled and fine Diagonals, Rippled Brilliants, beautiful Bluette shades in this line.

SUPERB SILK SHOWING.

The choicest creation of the world's leading looms.

Black Taffetas, Armures, Royals, Persians, Albanias, Tricotines, Satin Diamant, Moire Antique, Fancy Taffetas, Foundation Silks, Plaid silks and our great silk,

THE BLACK CASCADE SILK,

Warranted—never known to rip or slit.

The charm of completeness is the crowning effort of our

GREAT CLOAK ROOM.

ROOT & COMPANY.

Money to Loan.

In amounts of $500.00, $1,000.00, $1,500.00, $2,000.00 and upwards. For further information apply at office of Glatting, Bauer & Bartnett, Insurance, Real Estate and Loans, No. 55 Clinton street. 45d

Use Bloomingdale Mills White Loaf and Silver Wedding Flour.

Jacob Beckus' sorrel mare, Bessie Wilkenwood, will go against time to beat 2:28 at Centlivre's park Friday afternoon at 2 o'clock. The trial is the result of a wager.

MONEY TO LOAN

On real estate or personal security. C. F. PFEIFFER, rooms 35 and 36, Bank Block. 2tf

If you enjoy a good smoke, then try F G. and Frank's Choice. Sold by all first-class dealers.

Have your Sights and Scenes of the World bound at THE SENTINEL office. tf

Gov. Claude Matthews and Col. I. N. Walker were guests of the Wayne hotel last night. They stopped over between trains.

AGAIN

We want to call your attention to our superb stock of Boy's and Children's good clothes.

We've proved in years gone by that a Boy's school suit can be tough and strong and still be shapely. We'll prove it over again this fall. You should know our $2.50, $3.00, $3.50, $4.00 and $5.00 School Suits—they're wonders.

REEFERS! CHINCHILLA, BEAVERS, CHEVIOTS. PRICES are way down. $3.50, $6.00, $4.00, $7.00, $5.00, $8.00.

REEFERS! CHINCHILLA, BEAVERS, CHEVIOTS. PRICES are way down. $3.50, $6.00, $4.00, $7.00, $5.00, $8.00.

CHILDREN'S ULSTERS

and Cape Overcoats. The prettiest we have ever shown and the prices for good, stylish, well made garments within the reach of everybody—$2, $2.50, $3, $3.50, $4, $5, $6.

Free for the Boys.

We will present to every purchaser of a Suit or Overcoat in our boy's department, to the value of $3.00 or over, the new toy novelty,

THE CLIMBING MONKEY.

You pull the string and the monkey does the rest. See them displayed in our show windows.

Sam, Pete & Max.

The Evening Sentinel.

WEDNESDAY, OCT. 10, 1894.

Branch offices for the sale of THE SENTINEL and newspapers for THE SENTINEL and Want, For Sale, For Rent ads. will be received, have been established at the following drug stores:

W. F. Hoeler, 143 Broadway.
J. P. Miller, 327 Lafayette.
W. G. Wallemann, 324 East Lewis.
J. U. Lewis, 1314 Calhoun.
N. H. Wefel, 712 Hanna.
J. J. Brink, 44 Webster.

OUR TELEPHONES.

Business Office.....No. 173.
Editorial Rooms.....No. 650.

The Weather.

WASHINGTON, Oct. 10.—Weather for thirty-six hours until 8 p. m. Thursday. For Indiana—Tonight and Thursday, fair, continued cold, westerly winds

NEWS NOTES.

Mr. and Mrs. Hellalinger, of Butler, are in the city.

Leopold Levy and wife, of Huntington, are in the city.

C. E. Briant and W. S. Bell, of Huntington, are in the city today.

Miss Minnie Kepler, of Waterloo, Ind., is a guest of the Randall.

Capt. F. F. Bolts, of Huntington, arrived in the city last evening.

Jas. G. Thayer and wife, of Geneva, Ind., are in the city today, guests of the Randall.

A. Frances and A. McDowell, of Bluffton, Ind., were in the city last evening.

Deputy County Clerk Willis Souder has taken the second degree in the Phoenix lodge K. of P.

George W. Stites, proprietor of the Commercial hotel, of Warren, Ind., was in the city yesterday.

Elkin H. Bursley has taken out a permit to erect a $1,000 addition to property on lot 112 Hanna street.

Mary A. McMahon has taken out a permit to erect an $800 two story frame house on lot 5 Stophlet addition.

Dr. Ellenwood, of New York, will lecture on "Foreign Missions" at the First Presbyterian church this evening. The public is cordially invited.

Fred Lepper, clerk for Waltemath & Son, is lying very ill with typhoid fever at his home, 42 Hamilton street. He is a member of Phoenix lodge K. of P.

The South Wayne Republican club will hold its regular meeting at South Wayne town hall this evening. The meeting will be addressed by Robert B. Dreibelbiss and Owen N. Heaton.

Philip Zimmerman, from near Payne, Ohio, came to St. Joe hospital day before yesterday and had a resetting of the chin bone fore fracture which had not united, Dr. Barnett performing the operation.

Yesterday Charles W. Orr, assistant cashier of the Hamilton National bank, celebrated the twentieth year of his connection with that institution. He began service there as a messenger boy and has, by gradual promotion, achieved his present position.

G. W. Leitch, from Ceylon, will give illustrated addresses in the Tabernacle, Baptist church, this evening at 7:30, in the South Congregational church on Thursday evening, and in the Third Presbyterian church on Friday evening. One hundred finely colored, real photographs will be brought out by the stereopticon. The admission is free.

Members of the militia of the city are indignant over reported trouble in their ranks and say the report is utterly without foundation. Captain Reese says no charges have been filed against any members of his company. Charges have only been filed against a member of the legion and this was published some time ago together with the fact that some of the members had been discharged.

Last night a decrease of pressure in the natural gas caused a number of fires which were burning low to go out. No one was reported asphyxiated this morning, however. The decrease in pressure only lasted a few moments and a party of men at once went out to notify consumers. There were some close calls and a barkeeper on Calhoun street had a narrow escape from suffocation. An accident at the reducing station caused the trouble. Some people in the southern part of the city could not get breakfast.

Last evening at the residence of Capt. W. F. Geller the Sons of Veterans, assisted by the Ladies' Aid society, banquetted Ed H. Martin and mother. The evening was most enjoyably spent Mr. Martin's father and Captain Allen Dougal, of this city, were comrades in the late rebellion. At the battle of Peach Tree Creek, Captain Dougal was wounded by a spent ball that first struck Mr. Martin squarely in the breast, who when he went to the front did not forget to take along a Testament and carried the same in his blouse pocket. The shot from the enemy struck him, passing through the Testament from the back of the book and going to the 5th chapter of Acts, glancing and striking downward, coming out at the bottom of the book, struck Comrade Dougal in the leg.

For Wednesday Afternoon.

One thousand baskets Concords and Catawba Grapes, 2c lb, or 15c basket.

Dark Cape Cod Cranberries, 10c qt.

FAUST HOUSE.

H. A. Kirchofer, of 54 Arcadia, has secured the service of a renowned French artist, H. B. Fondi, who is introducing a style of decoration called French relief. They are producing some beautiful decorations with this work, the ornaments being raised instead of being painted on the wall.

Butter, Eggs and Flour.

Best Country Butter, 15c lb.
Good Jar Butter, 14c lb
Fresh Eggs, 16c dozen.
Best Flour, all grades, $2.50 bbl.
Best Potatoes, 40c bushel.
Jersey Sweet Potatoes, 20c peck.

FAUST HOUSE.

KNEELING TO CUPID.

The Thieme-Heuer Wedding Celebrated Today.

One of the Prettiest Weddings That Have Occurred in This City—Numerous Notes and Short Items.

THE chosen month for weddings, next to June, is October. It has always been considered particularly lucky to wed in this sunny autumn season, and therefore on every hand one is confronted with evidences of the harvest that little Cupid has been reaping. White envelopes fly hither and thither, announcing that the pleasure of your company is requested at a certain wedding and you go and enjoy the ceremony and the collation and come away thinking only of the bride's loveliness and her future happiness.

It was said groups of palms and ferns that this evening, at the bride's home, on West Berry street, was celebrated the prettiest, though one of the most quiet of society weddings

The bride was Miss Tillie Thieme, a young lady of many accomplishments, who has hosts of friends in Fort Wayne. The groom is Mr. August Heuer, jr., a wholesale cabinet dealer, of Chicago. The ceremony was impressively performed at 6 o'clock, by Rev. Charles Gross, of Emanuel's lutheran church, in the presence of only the immediate relatives of the bride and groom and the members of the T. M. C. club, of which organization the bride has always been a valued member.

Yellow and violet were the colors chosen for the wedding and the gowns of the bridesmaids and the decorations harmonized in the color scheme. The house was festooned with ropes of smilax and a profusion of flowers and plants. In the drawing room where the ceremony was performed, palms, ferns and white roses decked the mantels and filled available nooks and corners, while in the east room and library autumn leaves were used with brilliant effect on the mantels and walls.

As the strains of the bridal chorus from Lohengrin were heard the bridal party, preceded by Messrs Fred Zollars and Frank Pyke as ushers and ribbon bearers, entered the drawing room. The procession as it filed through the rooms was a very pretty one, indeed.

The groom, with his best man, Mr. William Heuer, of Chicago, led the way and were followed by Miss Lucile Fleming, of Buffalo, N. Y., the first bridesmaid. Then came Miss Clara Heuer, of Chicago, with Miss Grace Bess, of this city. The three bridesmaids were gowned in white organdie over violet silk, caught here and there with violet ribbons.

Miss Anna Robertson as maid of honor preceded the bride, who entered leaning on the arm of her brother, Mr. Lipes Thieme. Miss Robertson's gown was of yellow organdie over yellow silk with yellow and velvet trimmings. The four attendants were so gloved but carried beautiful wreaths of Marechal Niel roses tied with many bows of yellow ribbon.

The bride, in whom all were most interested, was gowned in a handsome costume of white duchess satin, dainty in the simplicity of its design. The skirt was plain and the bodice accordian plaited with very large full sleeves. A filmy tulle veil fell in soft outlines nearly to the hem of the long train. Gloves were dispensed with, and a long rope of Catherino Mermet roses was gracefully carried over the arm.

During the ceremony, in which the full ring service was used, the bride and groom knelt on white silk cushions, on each of which was embroidered in gold the monogram, T. H. Mr Lipes Thieme, an older brother, gave the bride away.

After the ceremony and congratulations Reinicke's orchestra, concealed behind a screen of palms and ferns played Mendelssohn's wedding march, and the bride and groom led the way to the dining room, where Seidel served the wedding collation.

The decorations of the dining room were in pink and white, the colors of the T. M. C. club, with the exception of the bride's table, where ferns were used with artistic effect. The other tables, the sideboard and mantels were festooned with pink and white roses and smilax

From 8:30 until 11 the wedding reception, to which seventy-five guests have been invited, will be held, the bride and groom, with the bridal party and Miss Lonnie and Mr. Lipes Thieme receiving the guests. In the dining room Seidel will serve the supper, assisted by the members of the T M C. club; Misses Charlotte Lowry, Tracy Guild, Clara Zollars, Constance Wilder.

Miss Constance Wilder wore white silk with satin trimmings and carried white marguerites.

Miss Charlotte Lowry wore white figured organdie over watermelon pink silk and carried american beauty roses.

Miss Clara Zollars wore white silk with pearl passementrie and carried La France roses.

Miss Tracy Guild wore white mull with ox-blood red garniture and carried Jac roses.

At 11:30 Mr. and Mrs. Heuer will leave for the east, to be absent two weeks, and after October 24 will be at home at 4708 Deming court, Chicago.

Among the out-of-town guests at the wedding were Mr. Charles Swain, Mr. J. H. Brecker, Mr. and Mrs. August Heuer, sr., Mr. Carl and Miss Pauline Heuer, and Mr. and Mrs. Henry Heuer, of Chicago; Miss Constance Wilder, of Cincinnati; Mr. William Whiteley, of Muncie, and Miss Lucile Fleming, of Buffalo, N. Y

This afternoon at the home of the bride's mother, on East Wayne street, was very quietly celebrated the wedding of Miss Tillie Eckert, daughter of the late Fred Eckert, and Mr. Charles Shulheiss, of Lima, Ohio. Only immediate relatives were present at the ceremony, which was performed by Rev. G. A. Sauer, of St. Paul's lutheran church Mr. and Mrs. Shulheiss will leave this evening at 8 o'clock for New York, Washington, Baltimore and other eastern cities. They will reside in Lima after their return

Yesterday morning at 9 o'clock, at St. Mary's Catholic church, occurred the marriage of Miss Hanna Baker, daughter of Mr. Henry Baker, who resides a mile north of this city, to Mr. Henry Kohrman. The attendants were Miss Rose Ella Baker, sister of the bride, and Mr John Kohrman, cousin of the groom. After the ceremony the bridal party was driven to the home of the bride's parents, on St. Joe boulevard, where an elegant wedding breakfast was served. Last evening Mr and Mrs. Kohrman left for the east, to be gone two weeks, and after their return to this city will reside at the home of the bride's father.

SOCIETY GOSSIP.

Mrs. C. D. Low has returned from a western trip and is at the McKinnie house.

Mrs Daniel Myers, of Columbia City, was yesterday the guest of her son, Mr. Will Myers.

Mrs. Charles Gouin, of Elizabeth street, will go to Chicago tomorrow to visit her parents.

Mr. J. J. Scradford, of New York, will in a few days be the guest of his aunt, Mrs. Ada M. Lehman, of West Washington street.

Miss Mattie S. Graham will entertain the Berry street Epworth league at a social at her home, 230 East Lewis street, tomorrow evening.

Yesterday morning at 9 o'clock at St. Vincent's church, occurred the marriage of Miss Millie Fitzgerald to Mr. Manuel Zenteur, of Leo.

Miss Laura Polder has issued twenty invitations for a birthday party to be given Saturday evening of this week from 8 to 12, at her home on East Berry street.

Mrs. Charles Graham, who was visiting in Kennebunkport, Me., was taken seriously ill on her return trip and Mr Graham was summoned to New York to attend her.

Mrs. D. F. Kenedy, Mrs. Barnes, of Auburn; Mrs. Iddings, of Kendallville; Mrs Bicknell and Miss Bicknell, of Garrett, are guests of friends in the city for a few days.

This afternoon, from 4 to 6 o'clock, a very enjoyable reception was given at the Westminster Seminary in honor of the ministers who are in the city to attend the meeting of the state synod.

The ladies of the Trinity Episcopal church will give a social at the Parish house tomorrow evening Supper will be served from 6 to 8 o'clock and an elaborate menu has been prepared, to which all are cordially invited.

Mrs. Langle, of Marion, Ind., who has been spending the past three weeks with relatives and friends in this city, left yesterday for her home. Mrs. Langle is a charming woman and her stay in this city was made very pleasant by her many friends.

Yesterday afternoon the first regular meeting of the Woman's Reading club was held at the home of Mrs. O. P. Morgan, on East Washington street, and a paper on "Retrospect of Medieval Learning throughout Europe" was read by Mrs. Georgiana W. Bond. Miss Anna Lowry has been elected to membership in this club.

A delightful christening party was given at the home of Mr. and Mrs William Meyer on West Washington street, Sunday afternoon, when their little daughter was christened Virginia Henrietta, the Rev. Samuel Wagenhals, performing the ceremony. At 6 o'clock an elaborate supper was served to the relatives who composed the party.

Announcement has been made of the approaching marriage of Prof. Albert B Crowe to Miss Edith Drayer, of Hartford City. Professor Crowe is well known as the teacher of physical science in the central grammar school, and Miss Drayer is a daughter of Dr. Drayer, of Hartford City, and a sister of Mr. L. Park Drayer, of West Wayne street. The marriage will take place this month.

THE COURTS.

News as Gathered in the Legal Circles of the City.

The Laramore divorce case has been settled. The parties will live together again

John M. Crowe has been admitted to practice law. He passed a creditable examination in the circuit court.

Calerick & France and the Leonard Bros., as attorneys for Anna Boyle, have brought suit in the superior court on bond against the Catholic Legion to collect a judgment of $2,000.

The case of Mrs. Lingfelder to break the Carice will is occupying the attention of the circuit court.

Justice France at his office this morning united in marriage Edward Dinius and Louisa Tait. The parties reside in Lafayette township.

Charles Schultheis and Matilda L. Eckert, Edward Dinius and Louisa Tait August Heuer and Matilda Thieme, William Lucas and Cora Akey have been licensed to wed.

More Dress Goods.

Just received another invoice of those new effects in fall dress goods to sell cheap

Drap de Vienne, latest patterns, per yd, 12c.

India Cashemire, per yd, 10c

Polka Dot striped and figured satteen, per yd, 9c.

50 doz more of those fleece lined, regular 35c Ladies' hose, to sell at 20c per pair.

We are still selling those 25c aprons 2 for 25c.

PRINCESS CASH STORE.

THE MARKETS.

Chicago Market.

CHICAGO, Oct 10—Wheat, Oct, 51½c; Dec, 53½c, May, 58½c

Corn, Oct, 50c Nov, 50½c; Dec, 51½c; May, 60½c

Oats, Oct, 25½, Nov, 26½c, Dec, 27½, May, 31½

Pork, Oct, $8.20, Jan, $12.10.

Lard, Oct, $7.57½, Jan, $7.32½

Ribs, Oct, $6.30½, Jan, $6.12½@6.45

STATUE UNVEILED.

A Large Crowd Witnesses the Ceremony at the Park.

Everything Passes Off in a Pleasant Manner—The Monument Greatly Admired By All.

Out at the North Side park this afternoon many citizens of Fort Wayne are gathered to witness the unveiling of the new monument, which, through the energy of Messrs Coulliere and John B Renz and the patriotism of liberal residents, was erected in the memory of the dead soldiers of Allen county.

At about 2 o'clock there was a large gathering of people at the corner of Berry and Calhoun streets and after some appropriate music by the band the column, which had been forming, began to move in the following order:

Officers of the day, Capt. Fred H. Bolts.
Fort Wayne Band.
First Regiment Infantry Band, Jas. E. Miller, leader; Maj. Jas. E. Gaskins, Lieutenant-Maj. E. E. Seavey, Surgeon Lieutenants Staff, Maj. A. Lefferd and Staff.
Lafayette Guards.
Fort Wayne Blues.
Wayne Free Blues.
Fort Wayne Grays.
Hibbard's Band.
Zollinger Battery.
First Carriage—Sons of Veterans, Col. J. N. Walker, Col. E. C. Reis, Attorney Kether and Captain C. Herlig.
Third Carriage—The City Council.
The Commercial.
Veterans Bridge Guard, C. F. Hilant, Commanding; Capt. Allen H. Dougal, Adjutant.
Sons of Veterans.
Germe Hilsinger Post G. A. R.
Anthony Wayne Post, G. A. R.
Sam R. Hess Post, G. A. R.
South Indiana Visiting Soldiers.

The following was the line of march: East on Berry to Clay, north on Clay to Main, salute flag on old fort and pass in review at Lafayette street, west on Main to Barr, north on Barr to Superior, east on Superior across bridge on Spy Run avenue to site of monument.

At the park there was another vast concourse of people. The park commissioners had thoughtfully arranged a stand for the speakers. This was decorated with bunting and flags. Many residences in the neighborhood were also decorated with bunting and flags.

As THE SENTINEL goes to press the ceremonies are in progress, following the program which has already been printed in these columns

The deeds for the division of the Eckert estate have been filed with County Recorder Fickel. There were ten deeds filed and they cover thirty pieces of real estate.

The funeral of the two year-old daughter of Mr. and Mrs Fred Theater, of No 23 Grand street, was held today from St. Patrick's church.

The horse and buggy taken from Bartlett Saturday has been returned to him.

The annual meeting to effect arrangements for the Washington township plowing competion will be held Saturday evening, Oct 13, at Scarlet's school house No 5. Everybody invited.

GEO. THOMAS,
10 21 Chairman.

Mergentheim's Bazaar

Fall and Winter

CLOAKS, WRAPS AND FURS.

We cordially invite the Public's critical inspection of our Cloaks' Wraps and Furs. Our Eastern buyer has been particularly fortunate in selecting for us, only the newest styles, and best fabrics for this department. Our immense line is now on display and we want your inspection before buying. We have quoted low tariff prices on our entire line and you will be surprised at the value of a dollar in this department.

UNDEWEAR.

We are the leaders in the Underwear line. Our stock is the largest and our prices are invariably the lowest. We have all qualities and at all prices.

HOSIERY.

We invite a visit to our Hosiery Department. You will find just what you have been looking for and at prices, well you'd hardly believe we could sell so low.

Supply all your Dry Goods needs at the Popular Store.

Mergentheim's - Bazaar,

Cor. Calhoun and Main Sts.

DR. T. J. DILLS

No. 26 W. Wayne St.,

Makes a Specialty of all Diseases —OF THE—

Eve and Ear

OFFICE HOURS: 9 to 12 a. m. and 2 to 5 p. m.

Mineral Magnetic Well Sanitarium.

A new pump has been placed in the well and the building refitted and placed in first class order. Baths are given by skill ed attendants A physician in attendance at all times The mineral water from this well possesses curative properties equal to if not superior to any in this country. Persons suffering with nervous diseases, rheumatism or indigestion should give these baths a trial.

THE BOSTON STORE.

Special Underwear Sale:

Ladies' Ribbed Vests at 15c, worth 20c.
Ladies' Ribbed Vests at 25c, worth 35c.
Ladies' Ribbed Vests at 48c, worth 62½c.
Ladies' Combination Suits at 50c, worth 75c.
Ladies' Combination Suits at $1.00, worth $1.35.
Ladies' Combination Suits at $1.35, worth $1.75.
Gentlemen's Ribbed Shirts at 25c, worth 35c.
Gentlemen's Ribbed Shirts at 50c, worth 75c
Children's Black Fleeced-Lined Hose at 10c, would be cheap at 12½c.

If you have'nt bought your new Fall Dress yet, come to the Boston Store, we can save you from 5 to 10c on every yard.

The bargains we are offering this week are all desirable, seasonable goods, and are from 10 to 15 per cent. cheaper than you can buy the same goods elsewhere.

The Boston Store is the most Popular Place to do your trading. One price to all.

William Hahn & Co.,

The Boston Store.

Express Agent Robbed.

VINITA, I. T., Oct. 10.—Three men robbed the express agent at Choteau last night, taking two mail bags, what money the agent had, and his express money order book Ten or eleven persons in the depot were also robbed. The robbers were not masked, and information is to the effect that they were all Indians, supposed to be the Cook gang. Robbers held up the Missouri Pacific station agent at Claremore last night and got about $50. The parties are unknown.

Fought a Duel.

LEAVENWORTH, Wash, Oct 10 — "Leather Lip George" and another gambler named Herb, fought a duel in the Red Front saloon here. They quarreled over a woman. Nine shots were fired and both men are fatally wounded. Both men, it is said, were "gun fighters" with records

WANTED—One competent wireman and a boy 16 or 18 years old. Apply at 82 W. Williams between 6 and 7 this evening.

At the Market.

Fine large potatoes at the lowest price. Special prices on 5 or 10 bushel lots this week.

Fresh bulk oysters.

Chickens dressed to order every day.

Low prices on groceries and quick delivery.

F. H. PAYNE,
4 and 6 Harrison St.

ALL NEW.

The Latest Style—Things New Shoes.

Ladies' fine shoes at 87c, $1.00, $1.50, $2.00, $2.50, $3.00.

Men's fine dress shoes at 98c, $1.25, $1.50, $2.00, $2.50, $3.00

Boys dress-up shoes at 98c, $1.00, $1.25, $1.50.

Buy your shoes of

S. B. Thing & Co.

32 Calhoun street The old Vordermark's stand. Look for the large Red Boot.

Just Received.

New Raisins.
New Citron.
New Orange and Lemon peel.
New Figs.
New Cleaned Currents.
Pittsburg's best Flour, $3.25 per bbl.
Best York state Grapes, 15c basket.

MERICLE'S,
26 Calhoun Street.

Frank's Choice and F. G. are the best 5c cigars in the city.

White Loaf Flour, for sale by all first-class dealers. 19tf

Diamonds at 10 per cent. above imported prices for the next ten days. Green & Probasco, Arcade jewelers.

Tu Thur & Sat.

Get your World's Fair books bound at THE SENTINEL office. tf

Flower Bulbs at Half Price.

Hyacinths, Easter Lilies, Crocus, Jonquils; Single, Double and Parrot Tulips, Narcissi and other choice Bulbs just received from Holland.

6 6d S. BURK & CO.

Smoke F. G. and Frank's Choice, the finest cigars in the town for 5c.

FALL SUITS, NEW GOODS, NEW Patterns.

Just Received a Full line of New Fall Suitings.

Prices to Suit The Hard Times.

Call and Examine the Stock and Leave Your Measure before the Fall Rush Commences.

Fred Hardung,

N. W. Corner Main and Clinton Sts.

A $5 Quarter Sawed Oak Center Table With Brass Feet

FOR $2.25.

Do you want an elegant parlor table with a 24 inch polished top, made from beautifully mottled quarter-sawed White Oak for less than half that it is worth?

We have just captured a car load from the assignee of a big manufacturer. In good times a year and a half ago, we sold you these heavy brass claw footed tables at $7 to $8.

While this lot lasts you can have the same table at

$2.25.

Tell your neighbors about them.

FOSTERS.

For a course in Actual Practice, Book-keeping, Shorthand, Type writing, attend the Fort Wayne Business College.

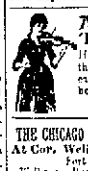

MARRY THE GIRL

If you want to, you get the piano all right on easy payments, at $2 Ch. horn street

KTLE MUSIC CO.

THE CHICAGO CARPET RUG MFG'R, At Cor. Wells and Superior Sts, Fort Wayne Ind

Will make Ingrain, Brussels and Tapestry carpets into Rugs. Remnants, Tapestry, Velvet, Wilton and Moquette Carpets have to be sent to the eastern rag. Also have a large stock of Rugs. Ingrain Carpet which will only cost 25c to make, now sold at prices greatly reduced. SCHERLING Prop'r

ORIGINAL CLOAK & EXCLUSIVE FUR HOUSE

V. GUTERMUTH 68 CALHOUN ST. FT. WAYNE, IND.

Tri-State.

Its Wonderful Success.

Progress of the Association.

Mr. Henry F. Hilgeman, the grocer, who has, in connection with his grocery at 121 West Jefferson street, for a long time conducted a saloon, has retired from the latter business and converted the saloon room into a butcher shop, where he will supply home meats. He will also continue his grocery business. Mr. Hilgeman has many friends He has for some time contemplated giving up his saloon business because he did not like it.

The Juniors and Seniors of the Medical college played a game of base ball at the fair fate, this morning, with the Freshmen of the same college. The latter were beaten badly, the score standing 21 to 5. The game was amusing.

Dr. Harry Rowan, who has been spending several days in the city, left for Van Wert yesterday.

NET ASSETS

July 1, 1890	$ 157,986.36
July 1, 1891	384,143.22
July 1, 1892	687,006.69
July 1, 1893	1,051,663.40
July 1, 1894	1,334,647.78

LOANS.

July 1, 1890	$ 133,217.08
July 1, 1891	372,076.63
July 1, 1892	676,641.83
July 1, 1893	1,023,186.31
July 1, 1894	1,112,062.71

NET PROFIT.

July 1, 1890	$ 4,350.37
July 1, 1891	24,520.16
July 1, 1892	64,875.82
July 1, 1893	123,833.76
July 1, 1894	184,802.54

Board of Officers.

President.....GEORGE W. PIXLEY
Vice President.....D. N. FOSTER
Secretary.....E. A. WILDMAN
Treasurer.....J. W. BELL
Attorney.....W. J. VEZEY

Directors.

H. G. PARR.	H. M. FOSTER,
GEO. W. PIXLEY,	W. J. VEZEY,
C. A. WILDMAN,	W. E. MOSSMAN,
J. F. W. METZGER,	S. F. BOWSER,
LOUIS FOX,	C. D. LAW,
J. W. BELL,	P. A. RANDALL,
LEO FRANKENBERG,	D. N. FOSTER,
J. W. WILDMAN,	E. H. MCDONALD,
S. L. ROSE,	R. C. MCDONALD,
	O. J. SPRINGER.

The largest gain in the net profits of the Association was made during the year of the panic, from July 1, 1893, to July 1, 1894.

The Association is now selling installment stock, on which you pay 70 cts. per share per month, until the maturity of the stock. No other perfectly safe investment can be found that pays so well as the installment stock of a well managed Building and Loan Association It is as secure in a panic as in times of prosperity.

If you have money to invest and want an ABSOLUTELY safe place for it, where it will return you profitable dividends, call at the Tri-State office in the

PIXLEY-LONG BLOCK,

Rooms 12, 13, 14 and 15.

FARMER DANCING ACADEMY:—

Classes Meet as Follows:

Monday and Thursday—Beginners
Friday—Advanced.

Children's Class will be formed Saturday, October 6

Private lessons given at the hall at any time. For further particulars call at the Hall in the Foster Block.

Pupils will be admitted to Class at any time.

NEW YORK HAIR BAZAAR. Switches, Alcohol Lamps, Novelties in Hair Ornaments, Hair Dressing, Manicuring.

MISS E. C. RODEBECK
No. 29 E. Washington St.

Get your World's Fair books bound at THE SENTINEL office. tf